the East Wind

1953

Gerald Reid Flower
"SONNY"

Sonny,
Best Wishes
to a mighty
fine boy.
Love ya,
Roselyn

Sonny,
I have enjoyed going to
school with you this
year. you are one more
fine boy with a great
personality. May you
have the best of luck
Lots of love,
Gloria Yandle

Best of wishes
to one of the finest
boys I have ever
met!
Love ya,
Catherine
Davis

Sonny,
I have enjoyed being in school with you.
I wish you the best of luck always. Don't
ever forget our good times at East Hi. Especially
in Chemistry.
a Friend,
"Tuck"

Sonny,
I have enjoyed being in
school with you for the
past twelve years. Best
of luck to a cute boy!
a classmate,
Jeanette
Phillips

Lots of luck always
to a cute boy.
Love ya,
Lorraine Hoff

Gerald,
I have
certainly
enjoyed going
to school with
you all these
years.
I wish you
lots of luck
and success.
Yours,
Phyllis
Long

Sonny,
I has been nice browing you this year. May you have the best life has to offer.
Jimmy Walters

Sonny
It has been fun browing you these years. Remember the trips to Chapel Hill
Hazy Hills

Dear Sonny,
I have really enjoyed knowing you here at East - here's wishing you the best in the future.
Sincerely,
Barbara Hedberg

Dear Sonny,
Remember all the good times. We have had [illegible] joyed every minute of it. May you have the best life has to offer. you deserve the best
Love always
Dawn

Sonny,
I have really enjoyed the few years I have known you. the best of luck and happiness the world has to offer
Frank Alexander

Sonny,
You are one of the cutest and nicest boys I know. Sonny, keep that way and you'll never have any trouble in life.
Love, Luck + Stuff
Love ya!
Betty Ann

Sonny,
I have enjoyed going to school with you. May you have great success.
Dalton Alexander

Sonny,
Best of luck to a swell boy.
Clyde Graham

Best wishes to a real friend and a fine boy.
Bobby Johnston

Sonny.

I certainly have enjoyed being in school with a guy so great as you. You are simply super in every thing. Be sure and take it easy!

Lots luck always,
Peggie

East Wind

1953

East Wind

Published by the Senior Class of

East Mecklenburg High School

CHARLOTTE, NORTH CAROLINA

ALMA MATER

As eagles make their flight
Across the blue and gold,
Oh, sons, and daughters, of East High
May we be brave and bold
In spreading truth and knowledge
Where'er our paths may lead.
Thy precepts, Alma Mater,
Within our hearts we'll hold.

The sun is eastward rising
Across a clear blue sky;
The knowledge gained within thy halls
Is gold with value high.
With loyalty and honor,
We worship at thy shrine.
Oh, Alma Mater, we now sing
The praises that are thine.

FOREWORD . . .

Years pass very rapidly, and once past can never be recaptured. Realizing this, we have tried to print some of the most outstanding events of this school year. As many seniors of the past, we are eagerly awaiting the day when we shall be graduated; but we shall never forget the happy days spent in the halls of our Alma Mater. Since we are the first class to spend three years in East Mecklenburg, we shall cherish many happy memories—memories that will enrich our lives and memories that should make us better world citizens.

We, the East High Eagles, feel that our wings have finally developed, and that we can now "Mount up on Wings as Eagles" and take our rightful place in the world.

It is with pride that we present the Third Volume of The East Wind. May it keep alive in each of us the splendid spirit which we hope will become a tradition in our school.

DEDICATION . . .

With sincere respect and admiration, the Senior Class of 1953 proudly dedicates the Third Volume of The East Wind to Mr. D. K. Pittman, our principal.

For the past three years Mr. Pittman has been a tireless worker. A more capable man could not have been obtained to organize and to lead East Mecklenburg High School to the heights she has now attained. He is always willing to lend a sympathetic ear to students' problems and to encourage in students a greater zest for learning and good citizenship. He has shown an interest in community progress and in sponsoring programs of cultural and religious value to the school and community.

We, the Senior Class, are grateful that we can leave our Alma Mater under the direction of such a capable and beloved principal.

ADMINISTRATION

Mr. J. W. Wilson
Superintendent of Mecklenburg County Schools

Mr. D. K. Pittman
Principal

Mrs. Linda Forbis
Secretary

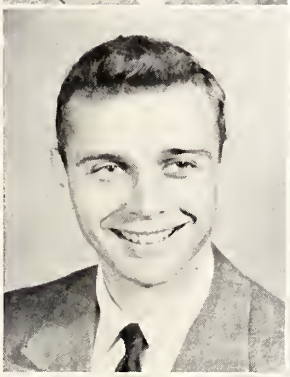

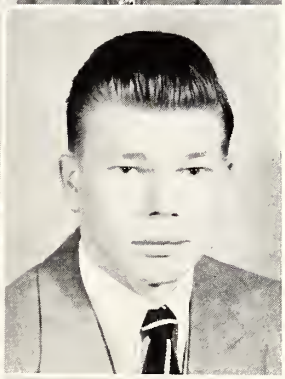

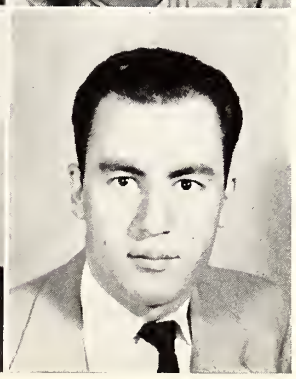

FACULTY

Miss Cleta Black

Meredith College; Appalachian State Teachers' College, B.S. Degree; Graduate Courses, University of North Carolina and W.C.U.N.C.

English

Mrs. Mary W. Bowman

Lenoir Rhyne College, A.B. Degree in Education; Graduate Work, Davidson College.

Office Practice and Shorthand I and II

Mr. Thomas F. Braaten

Miami University of Ohio, B.S. Degree in Education; Graduate Work, University of North Carolina.

Basketball, Football and Baseball Coach; Physical Education; Math and Guidance

Mrs. H. V. Carson

Peace College; College of Music of Cincinnati, Ohio; A Grade Certificates with distinctions as teacher and vocalist; Graduate Study.

Chorus

Miss Isabel Choate

Erskine College, A.B. Degree; University of North Carolina, M.A. Degree.

Math and French

Mr. Carl Clarke

Appalachian State Teachers' College, B.S. Degree in English and Physical Education.

English and Dramatics

Mrs. Harold B. Cline

Catawba College, A.B. Degree in Science and Math.

History and Biology

Mrs. Melle S. Clontz

Asheville Teachers' College, B.S. Degree; Graduate Work, University of Iowa and Western Carolina Teachers' College.

English

Mr. Tom B. Flatt

Tennessee Polytechnic Institute, B.S. Degree in Science and Agriculture; Summer Sessions, North Carolina State College and Queens College.

Agriculture

Mr. James B. Graham

Appalachian State Teachers' College, B.S. and M.A. Degrees.

Biology and Physics

FACULTY

Mr. D. F. Hill

Band Director

Mrs. T. S. Irwin

Queens College, B.S.H.F.; Graduate Work, W.C.U.N.C.

Bible

Mrs. Rose L. Jennings

Duke University, A.B. Degree; Graduate Work, University of North Carolina, North Carolina State College, Harvard University, and W.C.U.N.C.

Distributive Education

Mrs. Gene Kendrick

W.C.U.N.C., B.S. Degree in Business Education.

Commerce

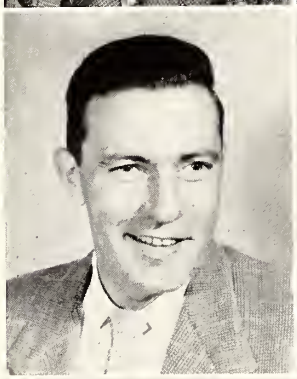

Mr. James B. Martin

Western Carolina Teachers' College, B.S. Degree; George Peabody College, M.A. Degree.

Industrial Arts

Miss Lynn McBride

Catawba College, B.S. Degree.

Typing

Mr. Richard H. McInvaill, Jr.

University of South Carolina, B.A. Degree in Education. Graduate Work, University of South Carolina.

History and Geography

Mr. Charles E. Ostwalt

Lenoir Rhyne College, A.B. Degree.

History; Football, Girls' Basketball, Baseball Coach

Mrs. Mae Long Ostwalt

Lenoir Rhyne College, A.B. Degree in French-English.

English

Mr. C. E. Patterson

Clemson College, B.S. Degree in Agricultural Education.

Agriculture

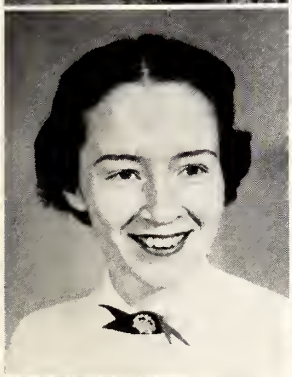

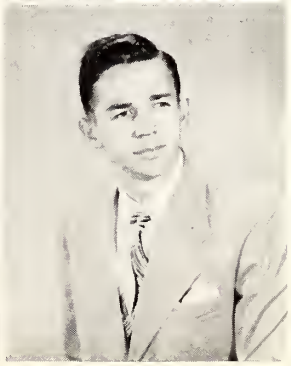

FACULTY

Mr. Bernard B. Roper

East Carolina Teachers' College, A.B. Degree in Math and History; Columbia University, M.A. Degree in Math; Charlotte College, Drivers' Education.

Math and Drivers' Education

Mrs. Mamie Y. Scroggs

High Point College, A.B. Degree; George Peabody College for Teachers, M.A. Degree in L.S.

Librarian

Mrs. Eloise M. Sloan

Dietitian

Mrs. M. O. Smith

Western College, B.A. Degree; Graduate Work, Indiana University, University of North Carolina, W.C.U.N.C., Asheville College.

English and Journalism

Mrs. John W. Taylor

Queens College, B.A. Degree in Science; Graduate Work, Winthrop College and University of North Carolina.

Biology and Chemistry

Mrs. Esther Wainwright

La Forge-Bremen; Guilant Organ School; Chicago Conservatory; B.M. Degree in Music.

Piano

Mrs. Lydia Anne Watkins

W.C.U.N.C., B.S. Degree in Home Economics.

Home Economics

Miss Ruth A. Williams

Berry College, B.S. Degree in Home Economics.

Home Economics

Mrs. John J. Wolfe

Coker College, A.B. Degree; University of North Carolina, M.A. Degree; Graduate Work, Ohio State University, University of South Carolina.

History and Democracy

Mr. Earl J. Fry

Lenoir Rhyne College, A.B. Degree.

Commerce

MASCOTS

Tommy Stilwell

Bennie Lippard

SENIOR CLASS POEM

Listen underclassmen, and you shall hear
How East to us seniors became so dear.
We'll never forget as the years go by,
The fun we had at "dear ole East High."

We were the first class, the school was new,
(One we'll be proud to leave to you).
That first year seemed a little long,
But with our teachers' help we got along.
Our sophomore year passed at last,
And we moved up to the Junior Class.
We began to get into the spirit of things,
Looking forward to what each new day would
bring.

Now we are seniors all too soon,
And we know that in the following June
Part of our goal at last we'll reach.
Gone forever are our days at East.
Never again shall we sit and cram,
Hoping to pass that big exam,
Or the nights at a ball game we'd be
Cheering our boys on to victory.

Our high school days, yes, they're almost gone,
Soon out of school we'll be and on our own.
And now as we leave we realize,
These have been the best years of our lives.
But before we leave, we should like to relay
The great love we shall have for our school
always.

Jo Anne Jacobs, *Class Poet*

MOTTO

"We strive today for a better tomorrow."

CLASSES

Sonny,
These three years at East have really been swell with you.
Sincerely,
Jimmy Sample

SENIOR CLASS

OFFICERS

Left to right

Jimmy Sample	*President*
Valorie Mosher	*Vice-President*
Kay Williams	*Secretary*
Klein Spencer	*Treasurer*

Miss Cleta Black
Sponsor

SENIORS 1953

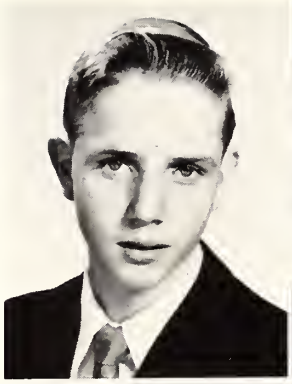

Harold Eugene Abernathy
F.F.A. 10, 11, 12, Bus Driver 11, 12; Hi-Y 12.

Baine Alexander
F.H.A. 10, 11, 12; 4-H Club 10, 11, 12.

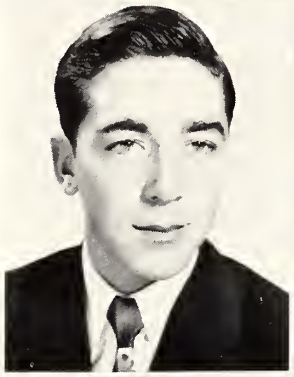

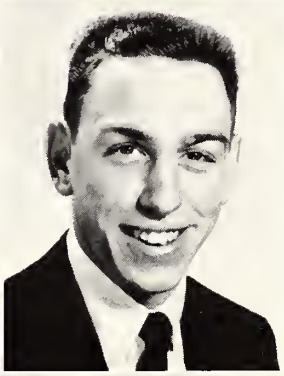

James Alexander
Bus Driver 11, 12; Audio-Visual Club 11, 12, Safety Club 12.

William Edward Alexander
Hi Y 10, 11, 12; Chorus 12, Block E Club 11, Sergeant-at-Arms 12; Bus Driver 11, 12; Home Room Vice-President 10; Audio-Visual Club 11; Crafts and Arts Club President 12; Basketball 10, Football 11, 12; Student Council 12.

Julia Muriel Ashley
Commercial Club 12.

Billie Bartlett
Beta Club 10, 11, 12, French Club 11; F.H.A. 10, 12; 4-H Club 10; Debating Club 10, 11; Dramatics 11, 12.

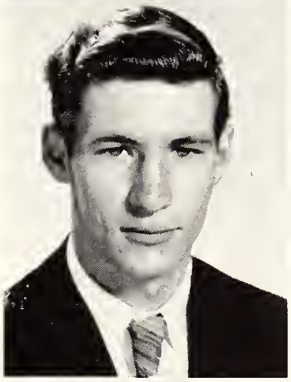

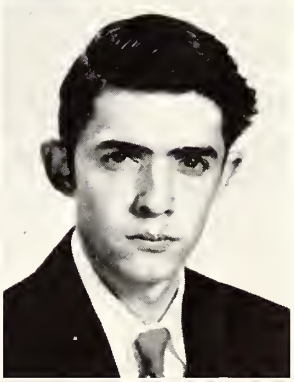

Jimmy Baucom
Football 11, 12; Block E Club 11, 12; Baseball 11, 12.

Wesley Caldwell Beaver
Photography Club 11; Motor Club 12.

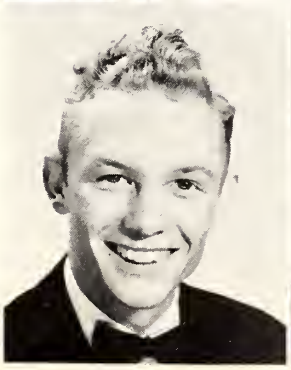

Samuel Monroe Biccers
F.F.A. 10; Chorus 10, 11; Beta Club 11; Junior Play 11; D. E. Club 12.

Dorothy Cochrane Black
F.H.A. 10, 11; Music Club 11; Chorus 10, 11, 12, Bible Club 12, Prom Refreshment Committee 11.

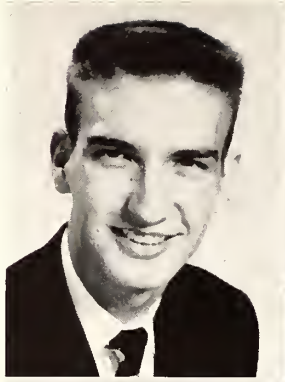

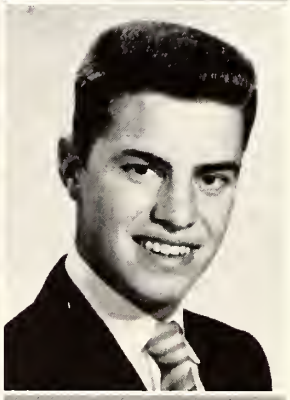

SENIORS

Jimmy Black

Student Council 10, 11, 12, Vice-President 11, President 12; Class President 10; Hi-Y 10; Block E Club 11, 12, Treasurer 11, President 12; Bus Driver 11, 12; Bible Club 12; Junior Play 11; Basketball 10, 11, 12, Captain 10; Baseball 10, 11, 12; Superlative "Most Popular" 12.

Billy Mack Brewer

Baseball 12; Hi-Y 10, 12; F.F.A. 11; F.H.A. 12; Senior Superlative "Most Courteous" 12.

James Sterling Brickell

Journalism Club Treasurer 11; Motor Club 12; Bus Driver 11, 12; Dramatics Club 10; Hi-Y 10.

Betty McManus Broome

Glee Club 10; Beta Club 10, 11, 12, Secretary 12; Library Club 12; Prom Refreshment Committee 11.

Charles William Burns, Jr.

Band 10, 11, 12; Dramatics Club Treasurer 10, 11, 12; Substitute Bus Driver 10, 11, 12; Chaplain Hi-Y 12; Prom Committee 11.

Sarah Elizabeth Caldwell

Home Room Vice-President 10; Band 10, 11, 12; Beta Club 11, 12; Journalism Club 11; Chorus 11; Commercial Club 12; East Wind Staff 11, 12; Prom Committee 11.

Phyllis Lorraine Canupp

F.H.A. 10, 11; Journalism Club 11; Dramatics Club 11; Bible Club 12.

John Henry Carriker

F.F.A. 10; Hi-Y 12; Safety Club 12.

Elliott Chandler

Drivers' Education Club 10, 11, 12; D. E. Club 10, 11, 12.

Doris Ann Chastain

F.H.A. 10; Library Club 10; 4-H Club 10; Journalism Club 11; D. E. Club 12.

1953

Joyce Cheek

4-H Club 10, 11; Chorus 10, 11; Dramatics 11, 12; F.H.A. 12; Y-Teen Club 12; Junior Play Usher 11.

Durand Cochrane

F.H.A. 10, 11, 12; Chorus 12; East Wind Staff 11, 12; Music 11; Prom Committee 11.

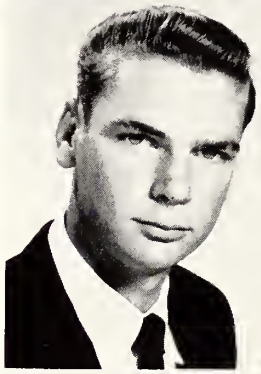

Ralph Neal Cochrane

F.F.A. 10, 11, 12; Bus Driver 11, 12; Hi-Y 12; Senior Superlative "Most Handsome."

Frances Collins

Bus Driver 12; Bible Club 12.

Mary Elizabeth Conder

Chorus 10, 11, 12; Library Club 10, 11; Y-Teen Club 12; Dramatics Club 12; 4-H Club 10; N.C.H.S.L.A. 10, 11.

Charlie Crabtree

Baseball 10, 11, 12; Basketball 10, 11, 12; Football 10, 11, Captain 12; Home Room Vice-President 10; Home Room Treasurer 11; Block E Club 11, 12, Secretary 12; Chorus 10, 11, 12, Treasurer 10, Vice-President 12; Audio-Visual Club 11, 12; F.F.A. 10; Junior Play 11; Bible Club 12; Substitute Bus Driver 10, 11, 12.

Shirley Ann Crouch

Dramatics Club 10, 11, 12; Chorus 10; Cafeteria 10, 11, 12; Junior Play Usher 11; Prom Decorating Committee 11.

Shirley Elizabeth Crump

Glee Club 10; F.H.A. 10, 11; Bible Club 12; Prom Invitation Committee 11.

Richard Frederick Curlee

French Club 11, 12; Dramatics 11, 12, Vice-President 12; Audio-Visual Club 11, 12.

Jack Marion Darnell

Bus Driver 12; Baseball 10; F.F.A. 10, 11, 12; Hi-Y 12.

SENIORS

Marion Lee Darnell

F.F.A. 10; F.H.A. 12; Glee Club 11; Library Club 12.

Margaret Jean Daugherty

F.H.A. 10; French Club 11; Commercial Club 12.

John Davenport

French Club 11; National Honor Society 11, 12; Junior Play Committee 11; Prom Decoration Committee 11; Home Room Reporter 12; East Wind Staff 12; Motor Club 12.

Doris Davis

F.H.A. 10; Junior Class Secretary 11; French Club 11; Beta Club 11, 12; Home Room President 12; Student Council 12; Prom Decoration Committee 11; Library Assistant 10; Bible Club 12.

Edith Elizabeth Davis

F.H.A. 10; Library Club 10; French Club 11, 12; Photography Club 11; Bible Club 12.

Juanita Patricia Deason

Chorus 11, 12; French Club 11; Beta Club 11, 12; F.H.A. 10; Prom Committee 11; Bible Club 12; F.T.A. 11.

Mary Louise Dobbins

Student Council 10, 11, 12; F.H.A. 10, 11, 12, Secretary 10, President 11, Parliamentarian 12; Dramatics Club 10, 11, 12; Debating Club 10, 11, 12; F.T.A. 11; Beta Club 11, 12; President of Home Room 10; Vice-President of Home Room 12; Junior Play 11; *East Hi-Lights* Staff 12; Prom Decoration Committee Chairman 11; Journalism Club 12.

Barbara Joyce Dorton

F.H.A. 10, 11, 12, Social Chairman 10, 11, 12; F.T.A. 11; Footlighters Club 10, 11, 12; Debating Club 10, 11, 12, President 12; Student Council 12, School Spirit Chairman 12; Audio-Visual Aids Club 11, 12; Beta Club 11, 12; East Wind Staff 10, 12, Class Editor 10, 12; Home Room Vice-President 11; Junior Play 11, Bus Driver 10, 11, 12; Decoration Committee Junior-Senior Prom; Refreshment Committee Senior Dance.

Eddie Pittman Dwyer

Library Club 10, 11, 12, President 10, 12; N.C.H.S.L.A. Vice-President 12, Reporter 11; Student Council 10, 12; Vice-President Dramatics 10, 11; Band Drum Major 11, 12; *East Hi-Lights* Staff 10; Hi-Y 10; Home Room President 12; Bus Driver 10, 11, 12; Junior Play 11; Cheerleader 11; F.H.A. 12.

Bobby Earp

Basketball 10, 11, 12; Football 10; Hi-Y 10, 11, 12; F.F.A. 11; Bus Driver 11, 12.

1953

Mary Elizabeth Ellington

Band 10, 11, 12; East Wind Staff 10; Student Council 11; Beta Club 11, 12; Home Room President 11; Home Room Secretary 12; Bus Driver 12.

Sara Jane England

Debating Club 10; Home Room Reporter 10; Journalism Club 11; F.H.A. 11; Audio-Visual Club 11, 12; Arts and Crafts.

Mildred Janette Fisher

4-H Club 10, 11, 12; Treasurer Home Room 12; Bus Driver 11, 12; Commercial Club 12.

Roy Neal Flenniken

Block E Club 10, 11, 12; Football 10, 11, 12; Basketball Manager 11; Science Club 12; Treasurer of Block E Club 12.

Barbara Ann Flowe

F.H.A. 10, 11; Beta Club 10, 11, 12; Dramatics 10, 11; 4-H Club 10, 11; Chorus 10, 11; Commercial 12; Class Beauty 11.

Gerald Reid Flowe

Beta Club 10, 11, 12, Treasurer 11; Hi-Y 10, 11, 12; Audio-Visual Club 12; F.H.A. 12; Bus Driver 10, 11; Photography Club 11; Usher Junior Play 11; Prom Committee 11.

Alice Jane Garmon

4-H Club Reporter 10; F.H.A. 10, 11, 12, Treasurer 10, Historian 11, Secretary 12; Debating Club 10, 11, 12, Secretary 11, Parliamentarian 12; Honor Society 11, 12, Secretary 12; Class Secretary 10; Junior Marshal 11; Home Room Vice-President 12; Senior Superlative "Most Intellectual"; East Wind Staff 12.

Margaret Jeanette Giles

F.H.A. 10; Glee Club; Commercial Club 12.

Jeanette Gladden

Beta Club 10; F.H.A. 10, 12; Student Council 10; Home Room President 10; French Club 11, 12; National Honor Society 11, 12; Marshal 11, 12; Parliamentarian 12; French Club Corresponding Secretary 12.

Juanita Odessa Gladden

Beta Club 10; F.H.A. 10, 12; French Club 11, 12, National Honor Society 11, 12; Marshal 11, 12.

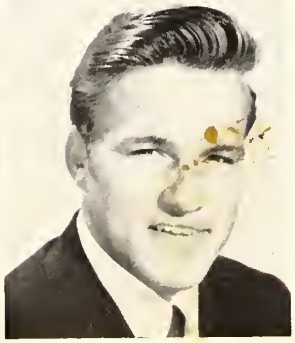

SENIORS

Patricia Ann Gouker

Library Club 10; Glee Club 10; Junior Play 11; Junior Marshal 11; Commercial Club 12; Band 10, 11, 12.

Clyde Graham

Band 10; Chorus 11, 12; French Club 11; Class Treasurer 11; Audio-Visual Club 11, 12; Bible Club 12.

Annie Ruth Greene

Music Club 10, 11; Band 10, 11, 12; Chorus 11; F.T.A 11, 12.

Beverly Louise Grier

F.H.A. 10; Band 10, 11, 12; Commercial Club 12; East Wind Staff 12; Decorating Committee Junior-Senior Prom 11.

Shirley Marion Grier

F.H.A. 10, 11, 12; Library Club 10; Home Room Officer 10; Music Club 11; Chorus 11, 12; Beta Club 11, 12, Vice-President 12; Junior Red Cross Council 11, 12, Secretary 12.

Alma Jean Hagler

Chorus 11; F.H.A. 10; 4-H Club 12; Commercial Club 12.

Mary Hagler

Beta Club 10; Dramatics 10, 11; Chorus 10; Class Reporter 10; 4-H Club 10, 11, 12; Majorette 11, 12; Y-Teen Club 12; French Club 12; F.H.A. 10; Band 10, 11, 12; Science Club 12.

Jo Haynes

Cheerleader 12; Home Room Secretary 11; Home Room Reporter 12; Music Club 10, 11, Treasurer 11; F.H.A. 10, 11, 12, Treasurer 12; Band 11; Dramatics 12; Business Staff East Wind 11, 12; Dance and Invitation Committees Junior-Senior Prom 11; Senior Superlative.

Barbara Brink Hedberg

Beta Club 11; French Club 11; Footlighters 11, 12; Debating Club 11, 12, Vice-President 12; East Wind Staff, Athletic Editor 12; Cheerleader 12; Prom Committee 11; Senior Superlative 12; Transferred from Jacksonville, Fla.—Thespians 10; Varsity Volleyball 11; Y-Teens 10, 11; Study Hall Monitor 10; Vice-President Home Room 11.

Billy Don Hicks

F.F.A. 10, 11, 12, Reporter 10; Bus Driver 10, 11, 12.

1953

Maxine Hill
Beta Club 10; Dramatics Club 10, 11; 4-H Club 11, 12; Chorus 10; Commercial Club 12; Library Club 12; Home Room Secretary 10.

Stanley Reid Hooks
F.F.A. 10, 12; Baseball 10, 11, 12; Bus Driver 10, 11, 12.

Sadie Lucille Hough
F.H.A. 10, 11; Junior Usher for Play 11; Dramatics 12; Shutter Bug 12; Glee Club 11; Social Committee for Prom 11; Served Football Banquet 11; Served Barbecue 10.

Barbara Houston
4-H Club 11; D. E. Club 12.

Ellen Robinson Houston
Chorus 10, 11, 12; French Club 11, 12; Bible Club 12.

Morris Howard
D. E. Club 11; Hi-Y 10, 11, 12; Arts and Crafts Club 12.

Gloria Maxine Howell
Chorus 10; Library Club 10; Commercial Club 12.

John Thomas Hudson
Hi-Y 12; F.H.A. 12.

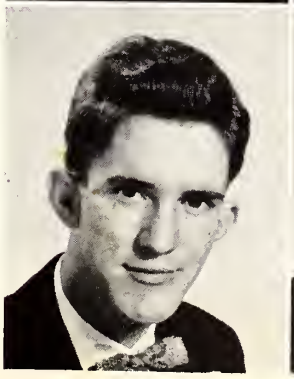

Truette Hunt
Hi-Y 11; F.F.A. 10, 11; D. E. Club 12; Bus Driver 11.

William Theron Huntley
Beta Club 10, 11, 12; Bus Driver 10, 11; Audio-Visual Club 11, 12; F.F.A. 12, Officer 11; Junior Play 11.

SENIORS

Jo Anne Jacobs

Dramatics Club 10, 11, 12, Treasurer 11; Class Beauty 10; Home Room Secretary 10, Treasurer 11, Vice-President 12; Bus Driver 12; Bible Club Secretary 12; Junior Play 11; Music Club 10, 12; Carrousel Princess 12.

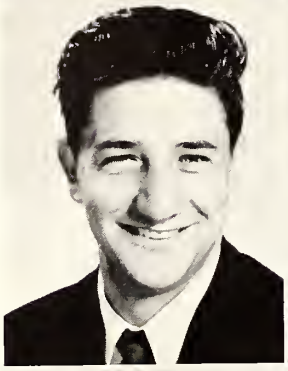

Tommy Johnson

Football 10, 11, 12; Home Room Treasurer 11, 12; Block E Club 11, 12; Chorus 10, 11, 12; Hi-Y 10; Safety Club 12.

Bobby Johnston

Block E Club 11, 12; Football 10, 11, 12; Baseball 11, 12; Home Room Vice-President 11, Treasurer 12; Prom Committee 11.

Aleta Jane Johnston

Chorus 10, 11; Home Room President 11; Student Council 11; Y-Teens Club Reporter 12; Dramatics Club 12; 4-H Club 10.

Billie Faye Jones

Band 10, 11, 12; East Wind Staff 10; Chorus 10, 11, 12; F.H.A. 11; Music Club 11; Bible Club 12, Chorister 12; Home Room Secretary 11, Prom Committee 11.

Verner Jordan

F.F.A. 10; Junior Class Vice-President; Home Room President 10, 11, Vice-President 12; Chorus 10, 12; Bus Driver 11, 12; Audio-Visual Club 11, 12; Student Council 10, 11; Prom Committee 11; Guidance Committee 12; Motor Club 12.

Peggie Kanipe

Sophomore Class Vice-President 10; School Beauty 11; Photography Club 11; Music Club 11; Assistant Editor of East Wind 11, Editor 12; Student Council 12; Chorus 12; Bus Driver 12; Prom Committee 11; Y-Teens Club 12; Senior Superlative 12, "Prettiest."

Edith Dell Keesler

Footlighters Club 11; Journalism Club 11; East Wind Staff 12; Bible Club 12.

Shirley Dean Keesler

Transferred from Tech High School—Y-Teens 10, 11, 12; G.A.A. 10, 11; Home Room Secretary and Treasurer 11; Inter-Club Council Representative 10, 11, 12; Howler Club 10, 11; Superlative 12.

Faye Shannon Keziah

F.H.A. 10, 11; Journalism Club 11; Photography Club 11; Y-Teens Club 12; Bible Club 12.

1953

Bobby Stevens Kinley
F.F.A. 10, 12.

Don King
Junior Class President 11; Home Room President 11; English Class President 11; Student Council 11; D. E. Club Treasurer 12.

Ruth Allen Kirkpatrick
F.H.A. 10; Glee Club 10; Cheerleader 10; Commercial Club 12; 4-H Club 12; Softball Team 10; Class Reporter 11.

Mickey Kiser
F.F.A. 10, 11; D. E. Club 12.

Calvin Lemonds
National Honor Society 11, 12, Vice-President 12; Science Club 12.

Martha Kerr Lentz
F.H.A. 10, 11, 12; Dramatics 10, 11, 12; Debating Club 10, 11, 12, Secretary 12; F.T.A. 11; Beta Club 11, 12; Prom Committee 11; Junior Play 11; Junior Marshal 11.

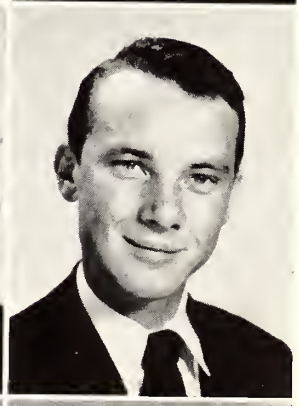

Phyllis Anne Long
Beta Club 10, 11, 12, President 12; F.H.A. 10, 11; Audio-Visual Club 11, 12; Junior Marshal 11, 12; 4-H Club 10; Student Council 12; East Wind Staff 12; Commercial Club 12, Treasurer 12; Prom Committee 11.

Sammy Long
F.F.A. 10, 11; Bus Driver 10, 11, 12; Public Speaking Medal 11; Baseball 11, 12; Block E Club 12; Motor Club 12.

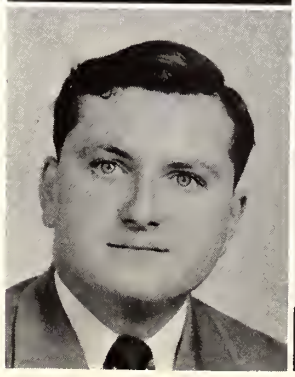

Ralph Neal Miller, Jr.
F.T.A. 11; French Club 11, 12; Safety Club 12; Bus Driver 10, 11, 12; F.F.A. 10.

Billie Moore
Dramatics 10, 11, 12, Secretary 11, President 12; 4-H Club 10; Home Room Vice President 10; Bus Driver 11, 12; Cheerleader 11, 12; Chorus 10; Home Room Reporter 11, 12; Student Council 12; Photography Club 12; Junior Play Committee 11.

SENIORS

Jean Carol Morris

Chorus 10, 11; Band 10; F.H.A. 10; Commercial Club 12.

Valorie Mosher

Beta Club 11, 12; Dramatics Club 11, 12; F.T.A. 11; Photography Club 11, 12, Vice-President 12; Senior Class Vice-President; Home Room Secretary 12; Junior Red Cross Representative; East Wind Staff, Co-Club Editor 12; Junior Class Play 11.

Janu McConnell

Dramatics 12; Photography Club 12; Student Council 12; Home Room President 12; Transferred from Alaska—Chorus 10.

Maxell Gene McCorkle

Chorus 10, 11; F.F.A. 10, 11; Hi-Y 10, 11, 12; F.H.A. 12; Bus Driver 11, 12.

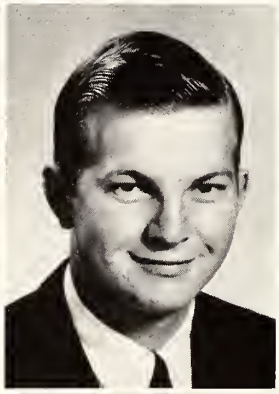

Betty Joyce McCoy

F.H.A. 10; Chorus 10, 11, 12; Commercial Club 12.

J. L. Nelson

F.F.A. 10, 11, 12; Bus Driver 11, 12.

Jackson Clarance Newell

Chorus 11, 12; F.T.A. 11; French Club 11, 12, Secretary 12; Music 11, 12; Home Room Reporter 12; Safety Club 12; Transferred from Fayetteville—Student Council Secretary 10; Chorus 10; Safety Council 10.

Joanne Newell

Dramatics Club 12; F.T.A. 12; French Club 12.

David Lee Orr

Block E Club 11, 12; Dramatics Club 12; Hi-Y 10, 11; Basketball 10, 11, 12; Football 11, 12; Student Council 10, 12; Safety Club 12; Superlative 12.

Kenneth Outen

Hi-Y 12.

1953

Bill Patrick
Photography Club 12.

Robert Lawrence Patton
Hi-Y 12; Safety Club 12.

Mark Penny
Band 10; Hi-Y 10, 11; Football 11; Baseball Team Manager 11; French Club Treasurer 11, 12; F.T.A. 11; East Wind Staff, Assistant Business Manager 11, Business Manager 12, Block E Club 12; Student Council 12.

Fred Gary Phillips
Audio-Visual Club 11, 12, President 12; Beta Club 11, 12, Treasurer 12; Football Manager 12; Home Room Vice-President 12; Hi-Y 10; East Wind Staff, Circulation Manager 12, Business Staff 11, Student Council 12; Bible Club 12; Senior Superlative "Best Personality" 12.

Hazel Jeanette Phillips
F.H.A. 10, 11, Songleader 11; Chorus 11; Beta Club 10, 11, Vice-President 11; National Honor Society 11, 12, President 12; Audio-Visual Club 11, 12, Secretary 12; East Wind Staff 12; Student Council 10, 12; Home Room President 10; 4-H Club 10; Bus Driver 12; Member of Student Guidance Committee 12, Commercial Club President 12; Basketball 12; Senior Superlative "Friendliest" 12; Prom Committee 11.

Robert Lee Phillips, Jr.
F.F.A. 10, 11; Bus Driver 10, 11; Hi-Y Club 12.

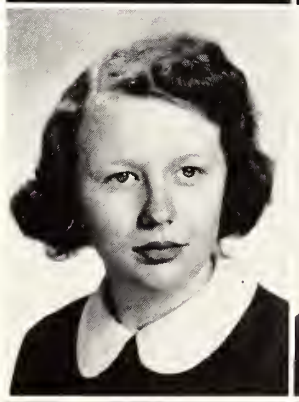

Sara Louise Plaxco
Band 10, 11; French Club 11, 12; F.H.A. 10; National Honor Society 11, 12, Reporter 12; Scholastic Medal 10; Chorus 10, 11, 12; Prom Committee 11; Photography Club 12.

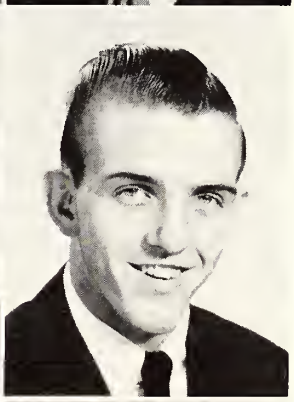

Mac Price
D. E. Club 12; Band 10, 11; Dramatics 11; Bus Driver 10, 11, 12; Arts and Crafts Club 11.

Betty Jean Pullen
F.H.A. 10, 11; History Class Vice-President; Glee Club 12; Y-Teen Club 12.

Barbara Quinton
Chorus 10; Beta Club 10, Dramatics 10, 11, Library Club 10; 4-H Club 10, 11, 12; Majorette 11, 12; Junior Play Usher 11; Debating 10; F.H.A. 10; Band 10, 11, 12, Science Club 12.

SENIORS

Betty Jo Ramsey

Clee Club 10, 11, 12; Y-Teens Club 12; Junior Red Cross Representative 11, 12; *East Hi-Lights* Reporter 10.

Eddie Reaves

Football 10, 11, 12; Basketball 11, 12; Baseball 11, 12; Sargeant's Club 11; Hi-Y 12; F.H.A. 12. Transferred from Decatur Boys' High 12.

Jimmie Rocer Reitzel

Hi-Y 10, 11, 12; Student Council 12; F.F.A. 10, 11; Audio-Visual Club 11, 12; Dramatics Club 12; Bus Driver 11, 12; French Club 11; Motor Club 12, President 12.

Ila Mae Roberts

Spanish Club 10; Home Room Officer 12; D. E. Club 12.

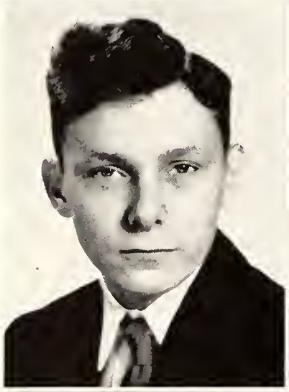

Rodney Rocers

F.F.A. 10; Hi-Y 10, 12; Safety Club 12.

Polly Rodcers

F.H.A. 10, 11; Journalism Club 10; 4-H Club 10; D. E. Club 12.

Jimmy Sample

Footlighters Club 10, 11, President 11; French Club 11, 12; Vice-President 12; Class Treasurer 11; Class President 12; Junior Marshal; Band 11; Junior Play; Chorus 10, 11, 12; Honor Society 11, 12, Treasurer 12; Student Council 11, 12, Vice-President 12; Home Room Officer 10, 11; Debating Club 10, 11, Vice-President 11; V.F.W. Citizenship Award 11; Bible Club 12.

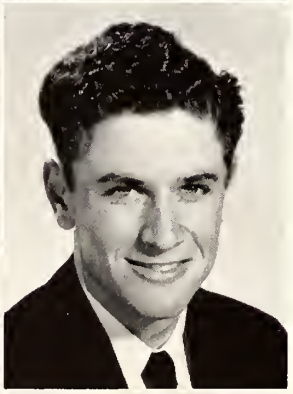

J. W. Scercy

Football 11, 12; Baseball 12; Block E Club 11, 12; Home Room Treasurer 12; Bus Driver 11, 12; Class Treasurer 11.

Kay Secee

Chorus 10; Library Club 10, 11, 12, Reporter 12; French Club 11; Audio-Visual Club 11, 12; Beta Club 11; Bible Club 12.

Bobbie Jean Selph

Student Council 10; Clee Club 10, 11; Library Club 10; D. E. Club 12.

1953

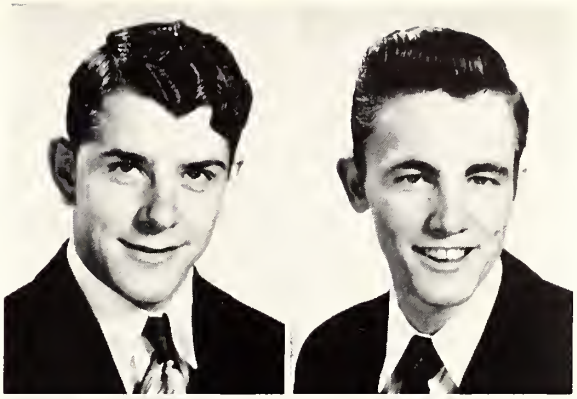

James Donald Sells
Block E Club 11, 12; F.H.A. 12; Football 10, 11, 12; Baseball 12; Bus Driver 11.

Robert Shaw
D. E. Club.

Jan Shetler
Debate Club 12, Photography Club 12; Dramatics 12; Transferred from Brunswick, Ga.—Glee Club 10, 11; F.T.A. 11; Tri-Hi-Y 11, Pan American League 10, 11.

Betty Kathryn Shirley
F.H.A. 12; Bible Club 12; Transferred from Central, Y-Teens Club 10; GA.A. 10; Bible Club 11.

Shirley Shoemaker
Commercial Club Reporter 12, Band 10, 11, 12; Vice-President Home Room 11; Journalism Club 11; F.H.A. 10, 11.

Sidney Sterling Shumaker
Football 11, 12; Block E Club 12; Baseball 12; F.H.A. 12.

June Marie Sigmon
Chorus 10; Band 10, 11, 12; F.H.A. 10; F.T.A. 11; Home Room Secretary 11, Commercial Club 12.

Carol Ilene Simmons
Audio-Visual Club 11, 12; French Club 11, 12; Photography Club 12; Journalism Club 12.

Harold David Smith
Hi-Y 10; D. E. Club 11; Bible Club 12.

Harriet Alexander Smith
Bible Club 12; 4-H Club 12.

SENIORS

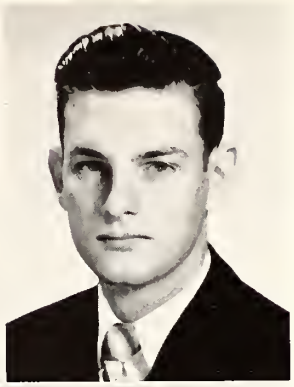

James Klein Spencer

Senior Class Treasurer; Home Room President 12; Guidance Committee Chairman 12; Hi-Y 11; Library Club 12; Student Council 12; East Wind Staff 12; Bus Driver 12.

Harry Spidel, Jr.

Football 10; Hi-Y 10; Safety Club 12.

Larry Stafford

Football 10, 11, 12; F.H.A. 12.

Marie Stegall

F.H.A. 10, 12; Chorus 12.

Doris Glee Stennett

Transferred from Central; Home Room Secretary 12; Home Room Secretary 11; F.H.A. 12; Bible Club Vice-President 12; Y-Teens Club 10; G.A.A. 10; Junior Red Cross Representative 11, 12.

Jack Stiles

French Club 11; Bible Club 12.

Mildred Frances Sutton

F.H.A. 10; Debating Club 10; Band 10, 11, 12; Majorette 11, 12; French Club 11; Beta Club 11, 12; Photography Club 11, 12, Secretary 12.

Grady Sykes

French Club 11, 12; Safety Club 12; Journalism Club 11; Headline Editor for *East Hi-Lights* 10.

Eva Elaine Taylor

D. E. Club 11; F.H.A. 12; Debating Club 12; Music Club 10.

Robert Burnette Taylor

Hi-Y 10; Baseball Manager 10; Junior Varsity Basketball 10; Block E Club 11, 12; Basketball Manager 11; Bus Driver 11, 12; Basketball 12.

1953

Shirley Anne Teeter

4-H Club 10, 11, 12; F.H.A. 10, 11; Beta Club 10; Photography Club 11; Journalism Club 11; Bible Club 12.

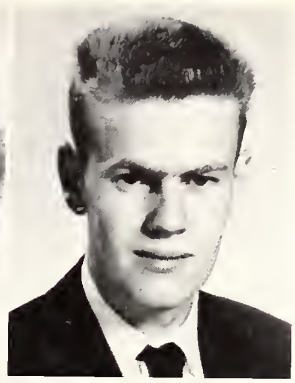

William V. Tilley

Beta Club 10, 11, 12; Dramatics Club 10, 11, 12, Reporter 12; Debating Club 10, 11, 12, Vice-President 10, Reporter 12; French Club 11; East Wind Staff 10, 12; *East Hi-Lights* Staff 10, 11, Assistant Editor 11; Junior Play, Business Manager; N.C.H.S.L.A. 10, 11, 12, Reporter 10; Journalism Club 11; Tri-Hi Library Association 11, 12, Parliamentarian 12; Library Club 10, 11, 12.

Thelma Lee Thomas

F.H.A. 10; 4-H Club 10; Library Club 11; Cheerleader 10, 11, 12; 4-H Club 12; Chorus 12.

Jack Todd

Distributive Education 11, 12.

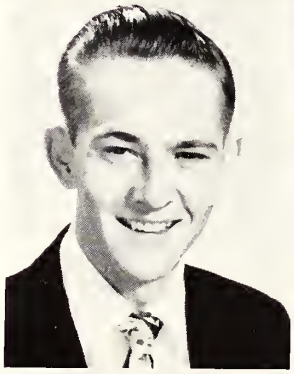

Kenneth Guy Tomberlin

Debating Club 10; Bus Driver 10, 11; Chorus 10; Band 10, 11, 12; Home Room Officer 10; Audio-Visual Club 11, 12, Chief Operator 12; Photography Club Officer 11, 12; Beta Club 11, 12; Student Council 12.

Juanita Trent

F.H.A. 10; Music Club 10, 11, 12; Distributive Education 11; Glee Club 12; Bible Club 12; Journalism 12.

Elizabeth Ann Walkup

Band 10, 11, 12; Y-Teen Club 12; *East Hi-Lights* Staff 10; Chorus 10.

Shirley Ann Wallace

Beta Club 10, 11, 12; 4-H Club 10; Music Club 10, 11, 12; Bus Driver 11, 12; Commercial Club Vice-President 12; East Wind Staff 12.

Wilse Wallace

Baseball 10, 12; F.F.A. 10, 11; Hi-Y 10, 11, 12; Home Room Reporter 10; Distributive Education 12; Motor Club 12.

Betty Jane Watson

F.H.A. 10, 11, Secretary 10, Vice-President 11; Glee Club 10, 11; Band 10; Commercial Club Treasurer 11; Dramatics Club 12; Y-Teens Club 12.

SENIORS 1953

Thomas Marion Watson

F.F.A. 10; Hi-Y 12; Safety Club 12.

Barbara Kay Williams

Chorus 10, 11, 12; Student Council 11; Music Club 11; Audio-Visual Club 11, 12; F.T.A. 12; East Wind Staff 11, 12; Basketball 11, 12; Prom Committee 11; Home Room Officer 10, 11.

Myrtle Williams

Journalism Club 11; F.H.A. 10; Commercial Club 12.

Tyleta Anne Williams

French Club President 11, 12; Student Council Assembly Chairman 12; National Honor Society Program Chairman 11, 12; Chief Marshal 11, 12; Junior Play; Glee Club 10, 11, 12, Treasurer 12; Music Club 10, 11; East Wind Staff 12; Superlative.

Sarah Jane Wingo

Music Club 11; F.H.A. 11; Chorus Secretary 12; Home Room Secretary 12; Editor of *East Hi-Lights* 12; Cheerleader 12; East Wind Staff 12; Arts and Craft Club 12; Prom Committee 11; Superlative.

Mildred Louise Wood

Band 10; 4-H Club 10; Chorus 10; Library Club 10; Beta Club 11, 12; Audio-Visual Club 11; Commercial Club 12.

Joe W. Yandle, Jr.

Arts and Crafts Club 12; Bus Driver 12.

Peggy Joan Yandle

F.H.A. 10; 4-H Club 10; Library Club 10; Journalism Club 11; Commercial Club 12.

Effie Jean Flowe

F.H.A. 10; Audio-Visual Club 11, 12; Beta Club 11, 12; Library Club 12; Glee Club 10, 11; Commercial Club 12.

Kenneth Davis

F.F.A. 10; Hi-Y 12; Safety Club 12; Bus Driver 10, 11, 12.

Queen of the Carrousel

Jo Anne Jacobs Hilewitz

Senior

Gerald,

It has really been swell being in school with such a fine fellow. I want to wish you all the luck and success in the world.

A friend always,
Jimmy Black

Most Popular
JIMMY BLACK
JO ANNE JACOBS HILEWITZ

Most Intellectual
CALVIN LEMMONDS
ALICE GARMON

Wittiest
JIMMIE REITZEL
JOYCE CHEEK

Best Personality
TYLETA WILLIAMS
GARY PHILLIPS

Superlatives

Biggest Heartbreakers

Lee Orr

Jane Wingo

Best Dressed

Doris Davis

Klein Spencer

Prettiest Girl and Most Handsome Boy

Peggie Kanipe

Ralph Cochran

Most Dignified

Shirley Keesler

Jimmy Sample

Senior

Most Likely to Succeed

Janu McConnell
Dick Curlee

Friendliest

Sam Biggers
Jeanette Phillips

Most Courteous

Marie Stegall
Billy Mac Brewer

Most Bashful

Gloria Howell
Gene Abernathy

Superlatives

Best School Spirited

Billie Moore
Eddie Dwyer

Most Athletic

Kay Williams
Charlie Crabtree

Most Versatile

Grady Sykes
Barbara Hedberg

Most Original

Susie Dobbins
Mark Penny

Best All Around

Jo Haynes
Roy Neal Flenniken

LAST WILL AND TESTAMENT

We, the Senior Class of nineteen hundred and fifty-three, realizing that our high school days are swiftly drawing to a close, and that our work and pleasure at East Mecklenburg High School shall soon end, do hereby declare this to be our last will and testament.

To the faculty, we leave our sincere gratitude and appreciation for all they have done to help us in our steps toward the future.

To the juniors, we leave all the senior privileges that we have enjoyed, with instructions to enjoy them to the fullest and to use them wisely.

To individual students, we leave the following:

I, Billy Patrick, leave my love for the "shop" to Lewis Rea.

I, Harold Smith, leave my habit of sleeping in class to anyone who can get away with it.

We, Muriel Ashley and Mildred Fisher, will our spectacles to Mr. Clark and Leslie Taylor.

We, Bobby Patton and Marion Darnell, will our freckles to Reid Matthews.

I, Rodney Rodgers, leave my love for reading to Bill Gray.

I, Jane England, will my place in the Audio-Visual Club to Leon Hord.

I, Ellen Houston, will my French book to Anne Black.

I, Dotty Black, will my friendliness to Betty Anne Grier.

We, Betty Broome and Phyllis Long, leave our lovely, enticing eyes to Anne Schachner.

I, Ruth Kirkpatrick, will my wedding band and the joys and responsibilities attached to it to Jewell Taylor.

We, Doris Stennett and Betty Shirley, leave our beautiful black hair to Ellen Long and Barbara Funderburke.

I, Juanita Trent, leave my skill in playing the piano to Joyce Rice.

We, Betty Jean Pullen and Betty Jo Ramsey, leave our helpfulness to Mrs. Wolfe to Leon Martin and Alice Gibson.

I, Shirley Grier, leave my love for Duke University to Dale Kimsey.

We, Myrtle Williams, Carol Morris, and Peggy Yandle, will our dainty figures to Sheila Jordan, Jean Slagle, and Marion Sullivan.

I, Billy Mac Brewer, will my angelic smile to Ivohn Deese.

We, Joyce McCoy and Barbara Houston, leave our bangs to Molly Love and Barbara Singleton.

I, Bobby Earp, will six inches of my long frame to Tommy Prevatte.

I, John Henry Carriker, leave my constant aggravation of Mrs. Kendrick to anyone who feels qualified to take it over.

I, Margaret Giles, will my solemn appearance to Joe McGinnis.

We, Jack Todd and Robert Shaw, do will our striking apparel to Roger Sullivan.

I, Joyce Cheek, do will my latest hair shade to Catherine Myers.

I, Kenneth Outen, leave my constant need of a book report to Joe Dwyer.

We, Juanita and Jeanette Gladden, will our studious ways to Barbara Huntley and Mary Lou Kiser.

I, Faye Keziah, will my long eyelashes to Fred Simpson.

We, Maxine Hill and Juanita Deason, leave our wavy, blond locks to Jo Butler and Lorraine Staggs.

I, Gene McCorkle, will my constant misbehavior to Donald Jackson.

I, Baine Alexander, will my gentle ways to Betsy Haney.

We, Gloria Howell, Annie Ruth Greene, and Jean Daughtery, will our quiet manner to Dawn Hazard, Becky Huntley, and Lolly McElreath.

I, Mary Conder, will my soft voice to Frankie Earp.

We, Mary Hagler and Barbara Quinton, leave our positions as majorettes to Joan Polk.

I, Jimmy Brickell, will my slender physique to Max Head.

We, Frances Collins, Harry Spidel, and Shirley Teeter, will our dignity to Beth Norris, Gloria Hood, and Robert Tweed.

I, Janu McConnell, leave my executive ability to Lorea Griffin.

We, Eddie Reaves and Mary Ellington, leave our naturally curly hair to Kay Byrum and Sue Evans.

We, Phyllis Canupp and Harriet Smith, leave our sweet dispositions to Patsy Hooks and Starr Carriker.

I, J. L. Nelson, will my bus to Franklin Steele.

We, Wesley Beaver, Kenneth Davis, and Jack Darnell, will our good looks to Ronald Starnes, Don Newell, and Lawrence Newland.

I, Shirley Keesler, leave my figure to Kay Satterfield.

I, Effie Flowe, will my height to Connie Lyon.

We, Elliott Chandler and Doris Chastain, leave our places in the D. E. Class to any ambitious juniors.

I, Larry Stafford, leave my cooking ability to future Home Arts students.

I, Alma Hagler, leave my sparkling smile to Hazeline Haigler.

I, Beverly Grier, leave to hear wedding bells in June.

I, Jimmy Black, will my place on the basketball team to Hill Overton.

I, Tommy Hudson, will my constantly preoccupied air to Jerry Christenbury.

I, Tommy Watson, leave my relatively sane outlook to Bill Tarlton, who can certainly use it.

We, Betty Jane Watson and Morris Howard, leave our love of talking to Charlotte Craig and Betsy Ross.

I, Shirley Crump, will my short, curly hair to Shirley Ross.

I, Billie Faye Jones, will my place in the alto section of the chorus to Doris Jacobs.

I, Edith Keesler, will my art supplies to Marianna Miller.

I, Sadie Hough, will my ability to play the guitar to Virginia McFadden.

I, Don King, will my English book to any junior who will have it.

I, Sammy Long, will my speaking ability to Billy Herring.

I, James Alexander, will my place in the Senior Math class to some arithmetic-loving junior.

Kay Williams
Tyleta Williams
Class Attorneys

SENIOR CLASS PROPHECY

Fasten your safety belts and button your crash helmets; you are about to be taken for a ride far into the future.

As we land, we find ourselves walking down Main Street. Being a bit confused, we decide to buy an evening paper to find out what is going on.

To our surprise we find that the paper is edited by our ol' classmate, Alice Garmon, and we see quite a bit of news about our former fellow students of East Mecklenburg High.

First, we see that Jo Anne Jacobs has been elected Miss America. Then guess what? We see that Lee Orr has inherited a million dollars; that must be great. Robert Taylor is planning to make a new movie starring Barbara Ann Flowe as the heroine, Pete Scercy as the villain, and Billie Bartlett in the role of "Bubbles La Rue."

The comedian, Jimmy Reitzel, and his script writer, Dick Curlee, are doing very well on TV. Also in the radio section of the paper we see that Bill Burns is playing a "uke" and Millie Wood is dancing on TV. We also see that Bobby Johnson and Sidney Shuman have replaced Lonzo and Oscar.

On the front page appears a picture of Sarah Caldwell, woman senator; under the picture we see, "Photo by Tomberlin." Kenneth makes some good pictures. The paper stated that Barbara Hedberg now has a trained "cootie" show managed by Tommy Johnson and they have been touring the world with it. Calvin Lemmonds is doing research on the newest thing in bombs, the "Z" Bomb. Gary Phillips is campaigning to be the next President of the United States. The great doctor, Neal Miller, has been giving nightly lectures on hygiene. Did you see that Bobbie Jean Self has been made the first lady manager of Belk's?

Klein Spencer, the mayor of Matthews, dedicated a new building just the other day. Carol Simmons is now working for the Salvation Army. To quote the great Mr. Grady Sykes, who is now president of Studebaker Co., "Studebakers are now better than ever." Barbara Dorton has been commended for driving her city bus for one million miles without hitting anyone. Gerald Flowe has invented a new cereal that will not make you fat, because it is made of sawdust. By the way, we see that Polly Rodgers has finally crashed Broadway. Valorie Mosher is also a famous actress on Broadway. Shirley Wallace is currently making a tour of the United States as a concert pianist.

Passing on to the sports pages, we see that East High is well represented at Sugaw Creek College; incidentally Kay Segee is the president, Charlie Crabtree is the coach of the football team, Pat Gouker is the band leader, Eddie Dwyer is the drum major, Mildred Sutton is the majorette, and Jane Wingo and Thelma Thomas are cheerleaders. Roy Neal Flenniken is playing pro football. James Baucom and his "pure bred" hounds are becoming well known in this section. Stanley Hooks is becoming popular as a southpaw pitcher. Verner Jordan and Billie Moore, stock car drivers, are going to meet in a big race tomorrow.

We see accounts of many former students in the society section. There are some pictures of Ralph Cochrane and Ila Roberts modeling clothes. Martha Lentz is a fashion commentator. When the senior class of '52 presented Durand Cochrane with a girdle, it must have inspired her, for she now owns a girdle factory. There is a picture of Jo Haynes modeling one of Durand's creations. There was an announcement of Doris Davis' marriage to a Methodist minister. Did you know that Peggie Kanipe is the editor of the New York Times? Marie Stegall is a famed opera singer and is coming to Charlotte very soon. We have another former classmate that became a singer, Tyleta Williams. Sara Plaxco, who is now a ballet dancer, appeared in a benefit show last night at the armory. Shirley Shumaker has married a millionaire: some people have all the luck.

In the book section we see that dear ol' East has a few authors. Gene Abernethy, of all people, has written a book called, *How to Make Love in Ten Easy Lessons*. William Tilley has also written many books. Susie Dobbins is a great writer of short stories and plays and has just completed a new play entitled, *Stars in My Eyes*, or *I Didn't Duck Fast Enough*. This is going to be directed by Jeanette Phillips.

In glancing over the ads, we see the names of several of our fellow graduates. Jack Stiles is the owner of a large Southern plantation. Bobby Kinley is running a dairy farm and advertises his milk as "Milk from Kinley's Kontented Kows." Mickey Kiser owns a garage, and Mac Price owns a service station. Joe Yandle is the new owner of Hamet's "Slightly Abused" Used Cars. Don Sells now runs the Charlotte Barber Supply and Kay Williams is his secretary. Joann Newell is the owner of Newell's Dancing Studios. Jane Johnson is the head of the Jitterbug Department. Eddie Alexander is one of the instructors, and Jan Shetler is the head of the Music Department. Morrowcroft Farm is now under the supervision of John Black. Truette Hunt had a novel ad, "Why hunt? Just stop at Hunt's Grocery Store." Jackie Newell has a company that makes arch supports for short people.

After reading the paper, we walk down the street to buy a pair of shoes. (They have built-in jet propulsion!) June Sigmon was the saleslady in the shoe store. Then we drove out to East High, just for old times' sake, and found many changes have been made out there. Shirley Crouch is the new cafeteria manager. Wilse Wallace and Theron Huntley are the janitors. Edith Davis is the new English teacher. Clyde Graham is teaching French. Guess who is teaching biology? Bob Phillips.

How are you doing as the new manager of Kress' Dime Store? I have been dealing in the unlawful interstate transportation of liquids with a kick. Every so often, I have to get my secretary, Elizabeth Walkup, to go down and pay Mark Penny, the District Attorney of Charlotte, some hush money.

Well, all good things must come to an end, so we suppose this is the end.

SAMMY BIGGERS, JOHN DAVENPORT
Class Prophets

JUNIOR CLASS

OFFICERS

Bruce Abernethy	*Treasurer*
Shirley Ross	*Secretary*
Annette Griffin	*Vice-President*
Lorea Griffin	*President*

Mrs. Melle Clontz
Sponsor

JUNIORS

Bruce Abernethy
Dalton Alexander
Frank Alexander
Dean Allen
Barbara Jean Anderson

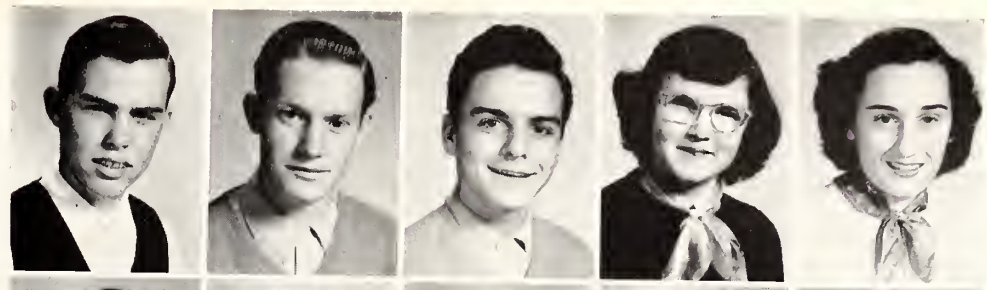

Lane Austin
Mary Bailey
Dan Baker
Frances Bartlett
Wayne Baucom

Patsy Beaver
Rosalyn Bennett
Ann Black
Bobby Black
John Black

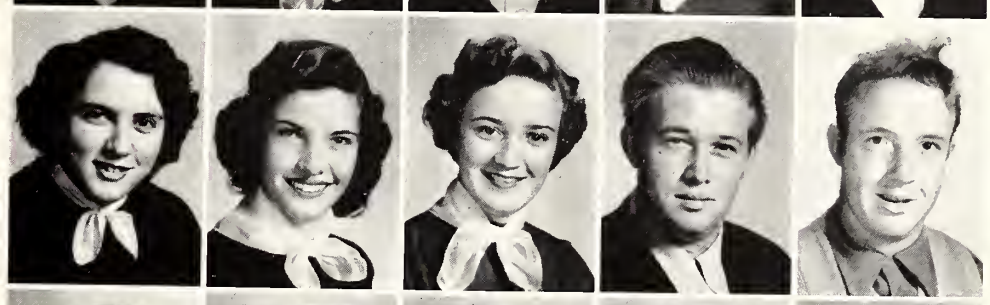

Elaine Blanchard
Geraldine Bowers
Shirley Bradshaw
Hazel Broome
Josephine Butler

Kay Byrum
Jack Caldwell
Christine Callahan
Maxine Carpenter
Starr Carriker

Jerry Christenbury
Tommy Conder
Jerry Courtney
Charlotte Craig
Pat Crump

Everette Curlee
Ronnie Darnell
M. J. Daughtery
Catherine Davis
Ivohn Deese

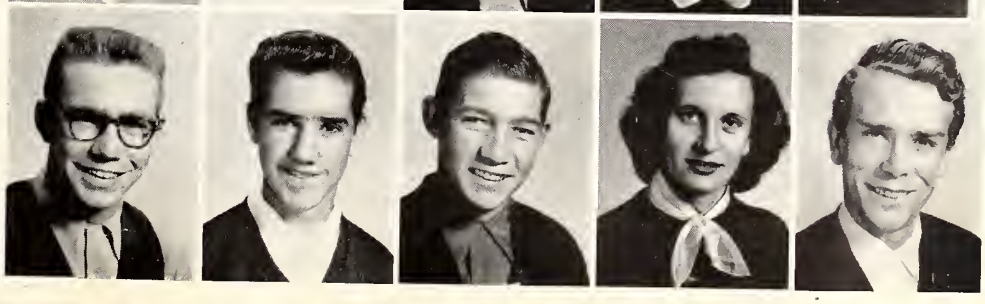

JUNIORS

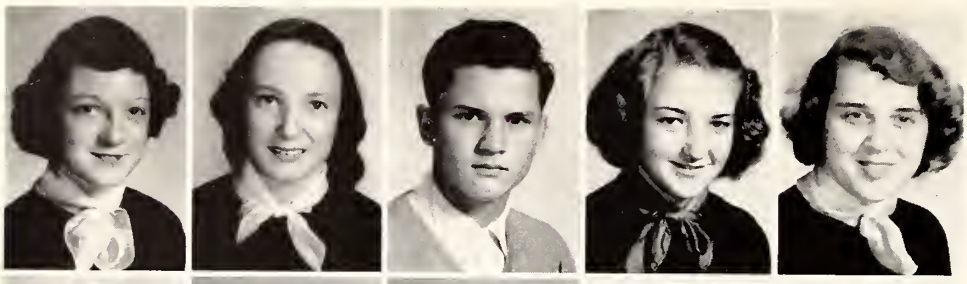

Barbara Driggers
Libby Dulin
Joe Dwyer
Nancy Earnhart
Mary Edens

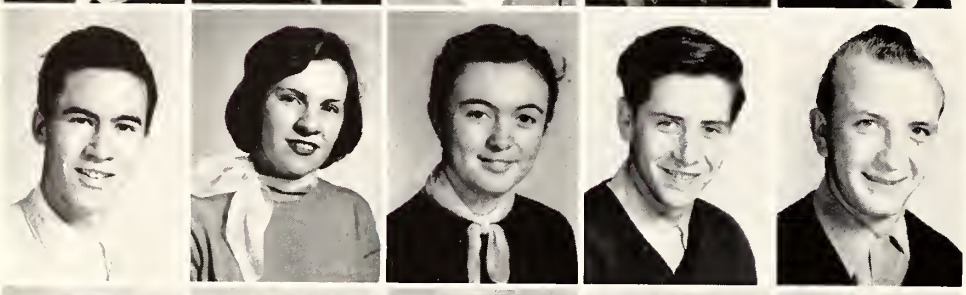

Adrian Edwards
Betty Edwards
Marlene Elmore
James England
Jerry Evans

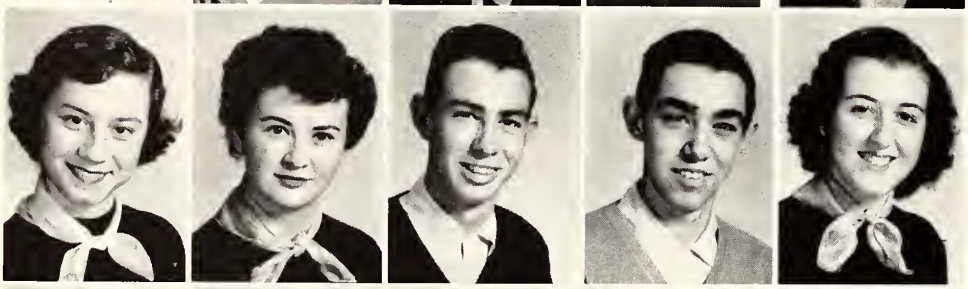

Sue Evans
Carol Fisher
Joe Ford
William Frink
Barbara Funderburk

Meta Furr
Eleanor Galloway
Larry Geer
Alice Gibson
Barbara Goble

Peggy Godfrey
Bill Gray
Betty Ann Grier
Larry Griffie
Annette Griffin

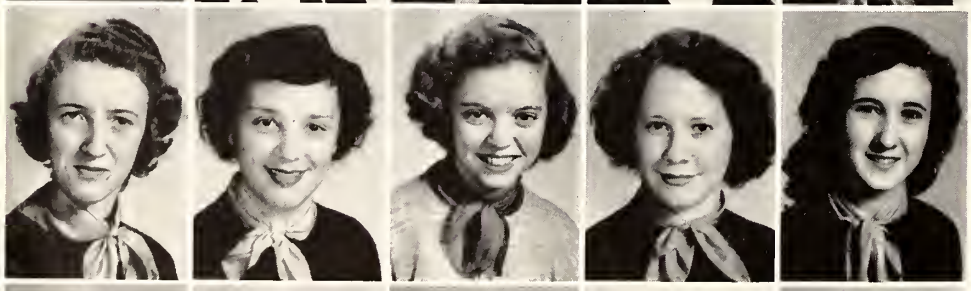

Lorea Griffin
Joann Grove
Jerry Hagler
Hazeline Haigler
Jewel Taylor Hammer

Betsy Haney
Bobbie Jo Hargett
Dorothy Hargett
Joan Hargett
Van Hargett

1953

Dawn Hazard
Max Head
Mack Helms
Billy Herring
Roy Holder

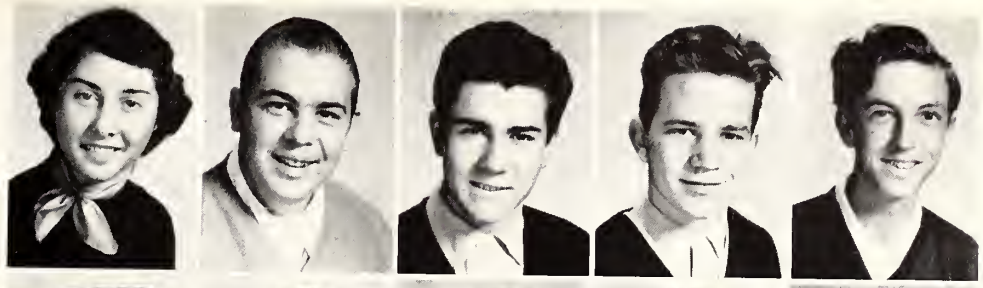

Gloria Hood
Jimmy Hood
Faye Hooks
Patsy Hooks
Ray Hooper

Leon Hord
Sybil Hough
Buddy Houston
Johnny Hovis
Betty Howell

Barbara Huntley
Beckey Huntley
Shirley Hurley
Douglas Hursey
Ben Johnston

Gerald Johnston
Jack Jordan
Shelia Jordan
Betty Kiker
Maurice Killman

Geneva Killough
Dale Kimsey
Carolyn Kiser
Libby Kiser
Mary Lou Kiser

Carolyn Kistler
Kemper Lee
Carolyn Little
Ellen Long
Molly Love

JUNIORS

Arthur Lowder
Connie Lyon
Melda Maddox
Harold Mann
Charles Marshall

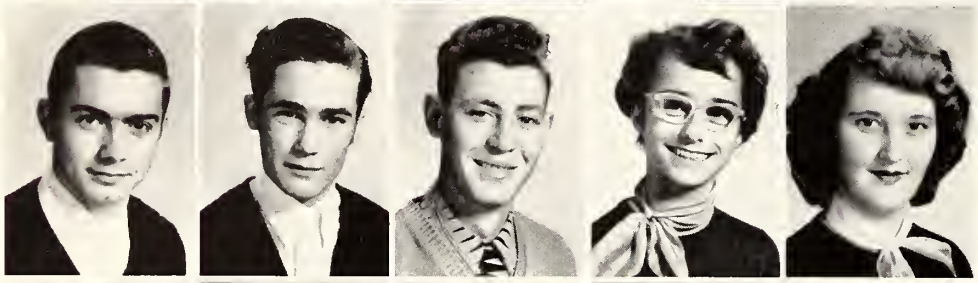

Leon Martin
Jack Matthews
Tommy McAlister
Patsy McArn
Toby McAteer

John McCarver
Betty McDonald
Lollie McElreath
Virginia McFadden
Joe McGinnis

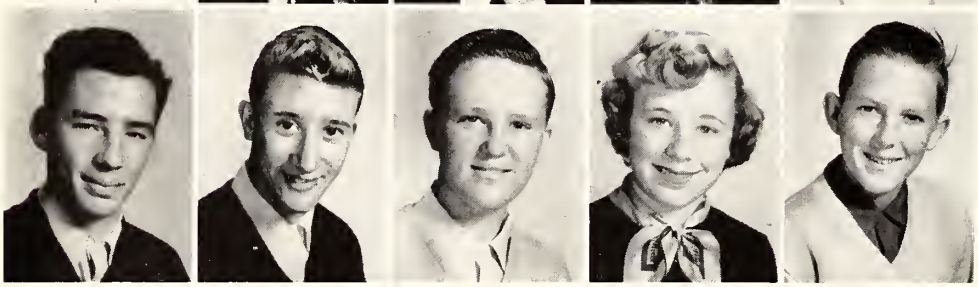

Jim McLaughlin
Jim Melton
Billy Miller
Marianna Miller
Dean Moore

Perry Moore
Charles Morris
Ann Moseley
Marlene Moseley
Martha Moser

Grady Mullis
Jane Mullis
Shirley Mullis
Jerry Neal
Valerie Neal

Donald Newell
Lawrence Newland
Beth Norris
Shirley Outen
Hill Overton

1953

Larry Painter
Barbara Parker
Linda Pence
Feroline Pender
Brice Pigg

Joan Polk
Peggy Porter
Eddie Price
Janet Purser
John Rea

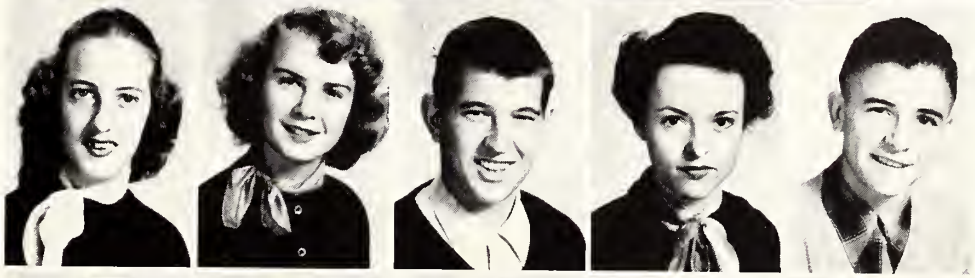

Willie Rea
John Reaves
Joyce Rice
Margie Robertson
Betsy Ross

Shirley Ross
Helen Rushing
Kay Satterfield
Ann Schachner
Tim Shumaker

Fred Simpson
Barbara Singleton
Jean Slagle
Jimmy Smith
Jolean Smith

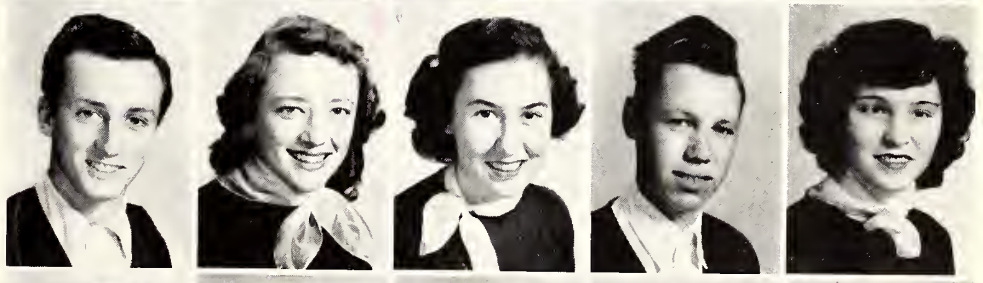

Lorraine Staggs
Frank Steele
Myrtis Steinek
Hope Stewart
Marion Sullivan

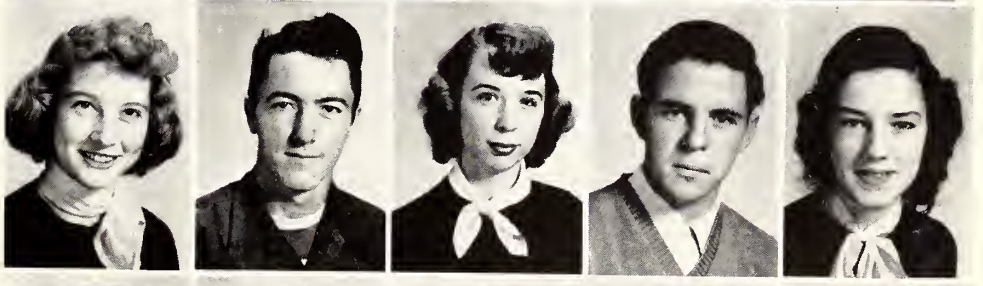

Roger Sullivan
Sherly Sutton
Shirley Sykes
Bill Tarlton
Margaret Tarlton

JUNIORS

Sue Todd
Richard Tweed
Robert Tweed
Edna Tyree

Patsy Vaughn
Herman Vick
Carolyn Wallace
James Watters

Imogene Williams
Margaret Wilson
Evelyn Wyatt
Billy Yandle

William Young
Lawrence Yount
Bruce Halberstadt
Roy Murchinson

SOPHOMORE CLASS

OFFICERS

Left to right

NANCY KNOTTS ..... *Treasurer*

BETTY ANN CLARKE ..... *Secretary*

RUSSELL PHILLIPS ..... *Vice-President*

DAN HONEYCUTT ..... *President*

MISS CHOATE
Sponsor

Sophomores

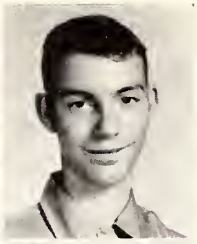

Charles Abernathy
Margaret Abernathy
Grady Aldridge

Betty Ann Alexander
David Alexander

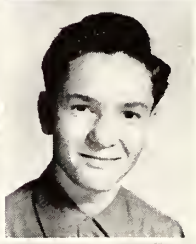

Helen Allen
Ruth Ammons
Myra Atkins

Jane Ardrey
Millie Austin

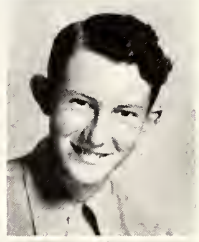

Harold Ayer
Mary Ayer
Melvin Bailes

Miriam Baird
Eugene Baker

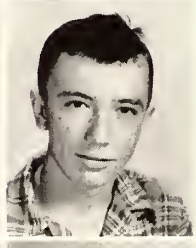

Jackie Baker
Ruth Bartlett
Ronald Belk

Betty Benton
Rufus Biggers

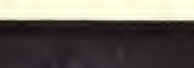

Ann Bingham
Carolyn Black
John Black

James Blakeny
Annette Blanchard

Wesley Bolick
Edward Bowden
Glen Bowers

Elsie Brown
Jayne Brown

June Brown
Mike Brown
Philip Bryan

John Bunn
Frances Campbell

Robert Campbell
Lois Canup
Jovonne Carter

Dixie Chandler
Betty Clark

Sophomores

Jo Ann Cockman
Sue Ann Cockman

Paul Cochrane
Robert Cole
Wade Collins

Rege Connell
Gene Cook

Bessie Crump
Ted Culp
Everette Curlee

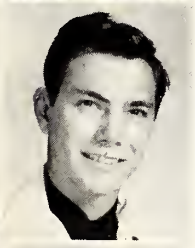

Barbara Curry
Carolyn Davis

Carolyn Davis
Milton Davis
Nancy Deaton

Leroy Dennis
Bert Dix

Carol Douglas
Joyce Dulin
Arlen Earney

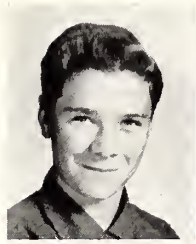

Frankie Earp
Mickey Ellington

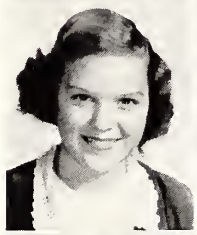
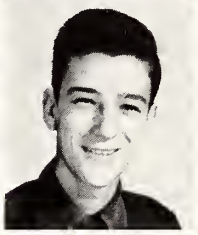
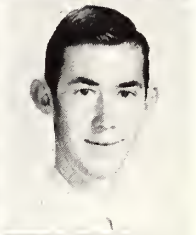

Sandra Elmore
Earl Ernsberger
Ann Evans

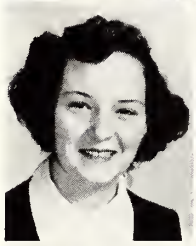
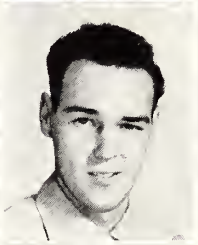

Steven Farrow
Janet Falkenberry

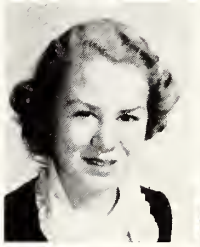
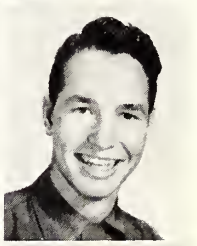

Clebern Fincher
Benjy Fincher
Bessie Fisher

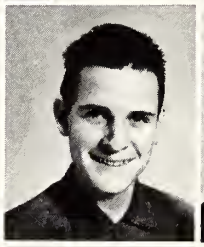

Doris Fisher
Joan Flowe

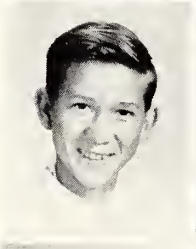

Joe Flowe
Ruth Floyd
Wayne Forbis

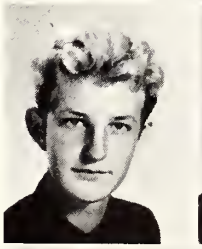
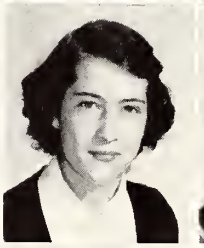

Barbara Freeman
Rebecca Freeman

Eleanor Funderburk
Jerry Funderburk
Maxie Funderburk

Sophomores

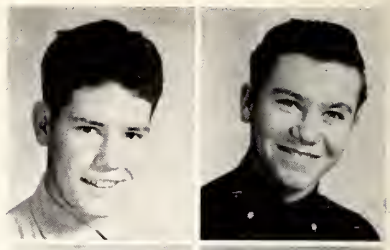

Bill Furr
Carl Furr
Joe Furr

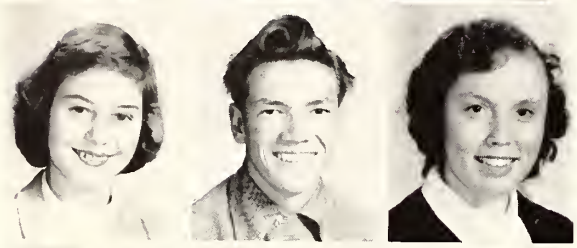

Lester Furr
William Galloway

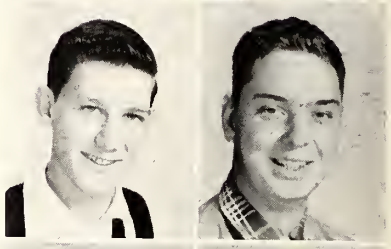

Joyce Gardner
Paul Gardner
Dorothy Garrison

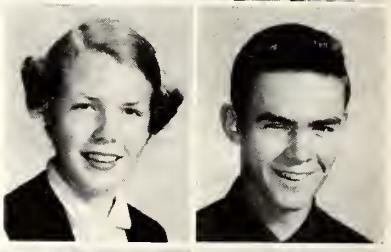

Joyce Gift
Irene Gladden

Helen Godfrey
Ed Graham
Johnny Gray

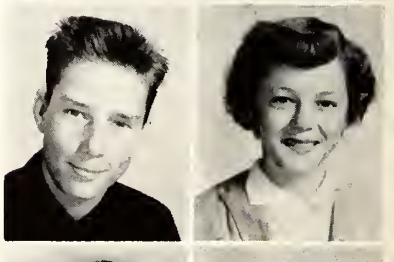

Cecil Greene
Fred Greenwood

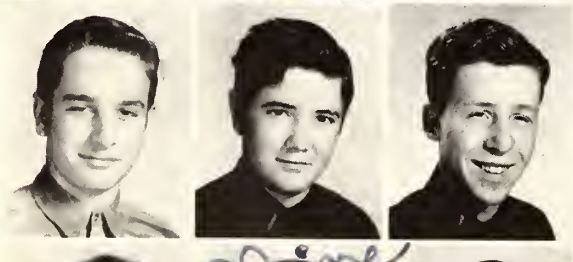

Dean Hagler
Frances Hardman
Peggy Hardman

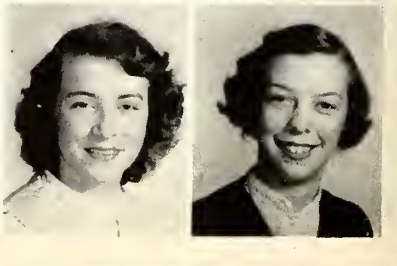

Patsy Harrill
Jimmy Harris

Larry Harris
Richard Harris
Carl Hargette

Carolyn Hathcock
Betty Hayes

Edith Hayes
George Haynes
Sidney Haynes

Burton Hazard
Sherrill Helms

Robert Henderson
Charles Hill
Vann Hill

Jerolyn Hilton
Nellie Hinson

Dolores Hood
Doris Elaine Hood
Harry Wood

Edna Hough
Edith Houston

Sophomores

Shirley Houston
Edna Howell

Betty Jo Howie
Dan Honeycutt
Erwin Huntley

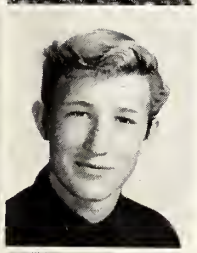

Gladys Huntley
Larry Huntley

Ann Hutchins
Donald Jackson
Doris Jacobs

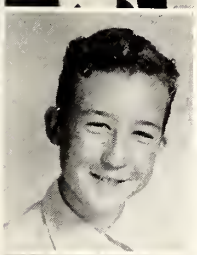

Jean Johnson
Bill Kanipe

Mary Ann Kephart
Cecil Kisiah
Clarke King

Larry King
Nancy Knotts

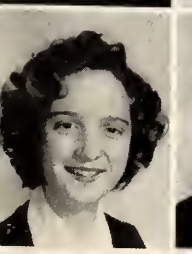
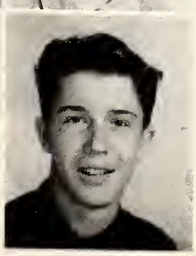

Inabelle Lawton
Carolyn Lemmond
Gayle Lemmond

Bobby Lilly
Charles Long

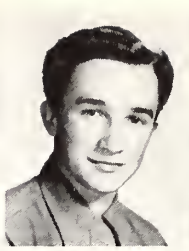

Sybil Mangum
Carolyn Mann
June Mann

Richard Matthews
Pat Mayer

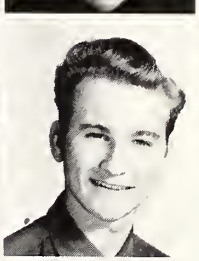
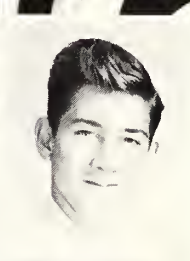

Virginia McCall
Anarah McCoy
Donald McCoy

Buddy McCorkle
Bobby McDaniel

Jimmy McDaniel
Irene McFadden
Willaree McGuirt

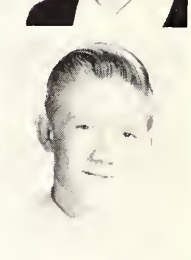

Margaret McLain
Kenneth McManus

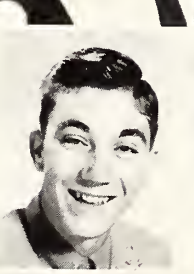

Lula Belle McManus
William McNaull
Joyce Miller

Sophomores

Zula Miller
Bobby Moore
Elease Moore

Bill Morris
Jerry Morris

Geroline Mosely
Blandina Mullis
Keith Mullis

Wayne Mullis
Catherine Myers

Robert Myers
Bobby Nance
Jo Ann Nance

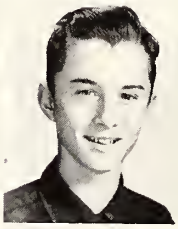

Norma Sue Nance
Sadie Oliver

Terry Murchinson
Clyde Osborne
Tommy Osborne

Helen Outen
Darlene Turner

Jack Patterson
Betty Pender
Joyce Pennell

Johnny Phifer
Russell Phillips

Sue Phillips
Jimmy Pigg
Richard Pigg

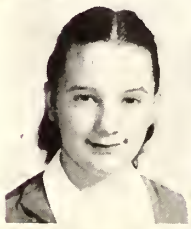

Faye Plyler
Linda Plyler

Sylvia Polk
Gerald Presson
Tom Prevatt

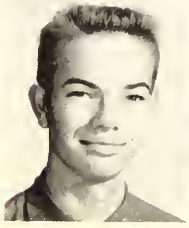
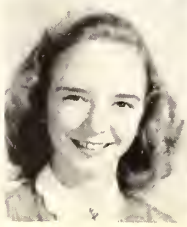

Bobby Price
Larry Price

Robert Price
Anita Prevatt
Paul Ramey

Judy Rea
Lewis Rea

Sophomores

Bobby Reitzel
Louise Robertson

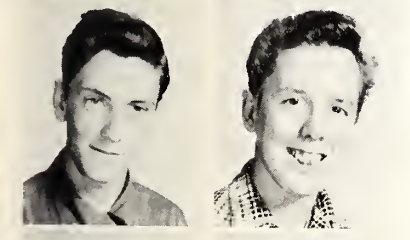

Bill Rodgers
O'Neal Rushing
Carolyn Satterfield

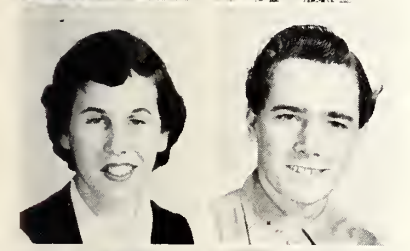

Wallace Satterfield
John Schultz

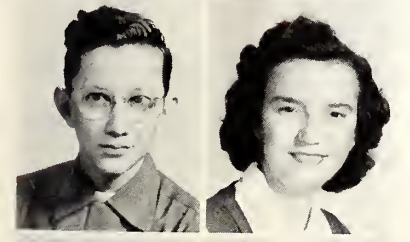

Martha Sharpe
David Short
Harriet Short

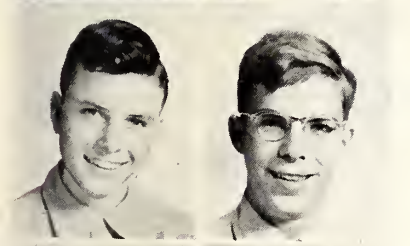

Ann Shull
Quinton Singleton

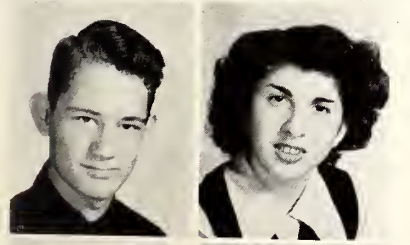

Van Sistare
David Sloane
Judy Smith

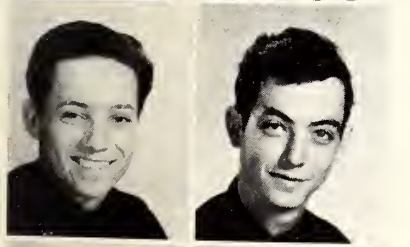

Michael Smith
Vera Smith

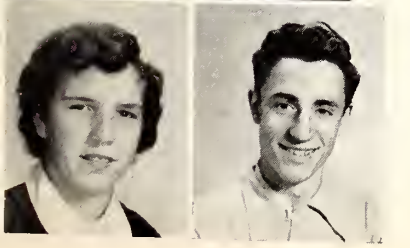

Jo Nell Stafford
Edwardeen Steele
Oliver Ross Stevenson

Ben Stewart
Roger Steirs

Violet Stophel
Tommy Tadlock
J. C. Taylor

Leslie Taylor
Barbara Teeter

Aldera Thomas
Haskell Thompson
Harry Tischler

Wallace Treadway
Alfred Tucker

Arthur Tucker
Jack Tucker
Loyce Tucker

Nellie Tucker
Eugene Tweed

Dolly Vanderlip
Pat Voltz
Larry Wallace

Sophomores

Jimmy Walters
Jeanice Welsh
Carolyn White

Annette Williams
Ellen Williams

Jerry Williams
Patsy Williams
Patsy Wilson

Sara Wilson
Shirley Wilson

Johnny Wood
Larry Woodrow
Robert Yandle

Nellie York

ACTIVITIES

PEGGIE KANIPE
Editor

ALICE GIBSON
Assistant Editor

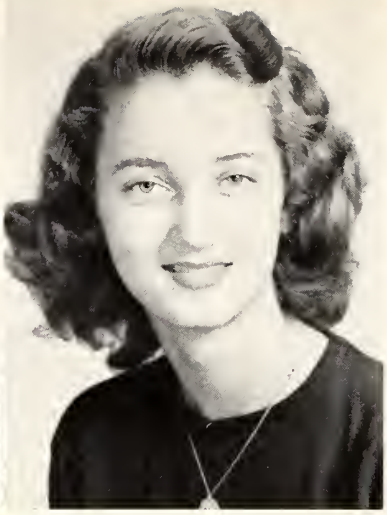

BARBARA HUNTLEY
Assistant Editor

THE EAST

EDITORIAL STAFF

Seated: Kay Williams, *Literary Editor;* Tyleta Williams, *Literary Editor;* Valorie Mosher, *Club Editor;* Sarah Caldwell, *Feature Editor;* Alice Gibson, *Assistant Editor;* Peggie Kanipe, *Editor;* Barbara Huntley, *Assistant Editor;* Barbara Hedberg, *Sports Editor;* William Tilley, *Faculty Editor;* Jane Wingo, *Senior Editor;* Durand Cochrane, *Club Editor;* Barbara Dorton, *Senior Editor.*

Standing: Nancy Knotts, *Sophomore Editor;* Edna Hough, *Sophomore Editor;* Miss Cleta Blaek, *Sponsor;* Leon Hord, *Photographer;* Kenneth Tomberlin, *Photographer;* Edith Keesler, *Art Editor;* Bruee Abernethy, *Assistant Feature Editor;* Russell Phillips, *Sophomore Editor;* Beverly Grier, *Typist;* Jeanette Phillips, *Typist;* Phyllis Long, *Typist;* Gary Phillips, *Typist;* Marianna Miller, *Art Editor;* Betsy Haney, *Junior Editor;* Sue Todd, *Junior Editor.*

MARK PENNY
Business Manager

ELLEN LONG
Assistant Business Manager

FRED SIMPSON
Assistant Business Manager

WIND

BUSINESS STAFF

Seated: Miss Lynn McBride, *Sponsor;* Mrs. Bowman, *Sponsor;* Mary Lou Kiser, *Assistant Advertising Manager;* John Davenport, *Advertising Manager;* Ellen Long, *Assistant Business Manager;* Mark Penny, *Business Manager;* Fred Simpson, *Assistant Business Manager;* Gary Phillips, *Circulation Manager;* Josephine Butler, *Assistant Circulation Manager;* Jo Haynes, *Salesman.*

Standing: Lorraine Staggs, *Junior Class Representative;* Johnny Gray, *Sophomore Class Representative;* Alice Garmon, *Senior Class Representative;* Doris Jacobs, *Sophomore Class Representative;* Nancy Knotts, *Sophomore Class Representative;* Ann Black, *Junior Class Representative;* Beth Norris, *Junior Class Representative;* Dalton Alexander, *Junior Class Representative;* Robert Price, *Sophomore Class Representative;* Betsy Ross, *Junior Class Representative;* Klein Spencer, *Salesman;* Janu McConnell, *Senior Class Representative;* Carolyn Davis, *Sophomore Class Representative;* Pat Mayer, *Sophomore Class Representative;* Jimmy Sample, *Senior Class Representative;* Carolyn Davis, *Sophomore Class Representative;* Dick Curlee, *Senior Class Representative;* Ann Evans, *Sophomore Class Representative;* Calvin Lemmonds, *Senior Class Representative;* Barbara Funderburk, *Junior Class Representative.*

JIMMY BLACK
President

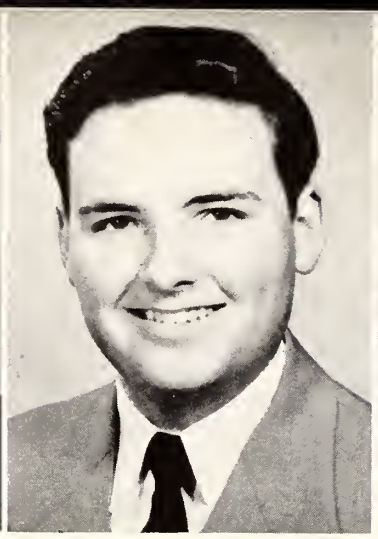

JIMMY SAMPLE
Vice-President

VIRGINIA MCFADDEN
Secretary

JOSEPHINE BUTLER
Treasurer

STUDENT COUNCIL

EXECUTIVE COUNCIL

Left to right: Eddie Dwyer, Tyleta Williams, Betsy Haney, Alice Gibson, Virginia McFadden, *Secretary;* Jimmy Black, *President;* Josephine Butler, *Treasurer;* Jimmy Sample, *Vice-President;* Barbara Dorton, Ellen Long, Mrs. Clontz, *Adviser.*

STUDENT COUNCIL

Front row: Janu McConnell, Peggie Kanipe, Jeanette Phillips, Phyllis Long, Carolyn Kistler, Susie Dobbins, Doris Davis, Billie Moore, Lorea Griffin.

Second row: Mrs. N. M. Clontz, *Adviser;* Sybil Mangum, Jo Anne Nance, Betty Hayes, Irene McFadden, Ann Evans, Ann Hutchins, Betty Alexander, Betsy Ross, Klein Spencer, Lee Orr, Leon Hord.

Back row: Everette Curlee, Bruce Abernethy, Jerry Christenbury, Dan Huneycutt, Russell Phillips, Jimmy Reitzel, Fred Simpson, Gary Phillips, Jerry Evans, Mark Penny, Kenneth Tomberlin.

JEANETTE PHILLIPS
President

CALVIN LEMMONDS
Vice-President

ALICE GARMON
Secretary

JIMMY SAMPLE
Treasurer

NATIONAL HONOR SOCIETY

Front row: Tyleta Williams, Jeanette Gladden, *Parliamentarian;* Jeanette Phillips, *President;* Alice Garmon, *Secretary;* Juanita Gladden.

Back row: Sarah Plaxco, *Reporter;* Jimmy Sample, *Treasurer;* Miss Black, *Sponsor;* Calvin Lemmonds, *Vice-President;* John Davenport.

EAST HI-LIGHTS STAFF

Seated: Peggy Porter, *Business Manager;* Marlene Mosely, *General Reporter;* Barbara Huntley, *Feature Editor;* Jane Wingo, *Editor;* Betty Howell, *Associate Editor;* Susie Dobbins, *Associate Editor;* Mrs. M. O. Smith, *Adviser.*

Standing: Shirley Sykes, *Reporter;* Hazel Broome, *General Reporter;* Bobbie Jo Hargett, *Reporter;* Evelyn Wyatt, *Reporter;* Carol Simmons, *Reporter;* Larry Harris, *Sports Editor;* Juanita Trent, *Art Editor.*

BLOCK "E" CLUB

Seated: Roy Neal Flenniken, *Treasurer;* Eddie Alexander, *Sergeant-at-Arms;* Charlie Crabtree, *Secretary;* Lee Orr, *Vice-President;* Jimmy Black, *President. Standing:* Don Sells, Robert Taylor, Gerald Johnston, Tommy Johnson, James Baucom, Donald Newell, Bobby Johnston, Pete Scercy, Jimmy McLaughlin, Sammy Long, Gene Baker, Eddie Price, Larry Griffie.

BETA CLUB

First row: Mr. McInvaill, *Sponsor;* Gary Phillips, *Treasurer;* Betty Broome, *Secretary;* Shirley Grier, *Vice-President;* Phyllis Long, *President. Second row:* Billie Bartlett, Barbara Flowe, Mildred Sutton, Millie Wood, Doris Davis, Juanita Deason, Mary Ellington, Sara Caldwell, Valorie Mosher, Gerald Flowe. *Back row:* Theron Huntley, Effie Flowe, Shirley Wallace, Kenneth Tomberlin.

BIBLE CLUB

Front row: Ed Graham, Jack Tucker, Clyde Graham, Dorothy Hargett, Edith Keesler, Marion Sullivan, *Treasurer;* Russell Phillips, *President;* Doris Stennett, *Vice-President;* Jo Anne Jacobs, *Secretary;* Billie Jones, *Chorister;* Kay Segee, *Committee Chairman;* Donald Jackson, Larry Painter, Jimmy Sample, William Tilley. *Second row:* Mrs. Erwin, *Sponsor;* Dotty Black, Betty Shirley, Libby Dulin, Sue Evans, Barbara Teeter, Jane England, Ruth Floyd, Shirley Teeter, Phyllis Canupp, Edna Hough, Nellie Hinson, Edna Howell, Peggy Porter. *Third row:* Mary Lou Kiser, Pat Mayer, Melda Maddox, Juanita Deason, Ellen Houston, Margaret Tarlton, Edith Davis, Frances Bartlett, Patsy Beaver, Mary Edens, Doris Davis, Bessie Crump, Jayne Brown, Elease Moore, Annie Ruth Greene, Eleanor Funderburke, Lorraine Staggs, Gary Phillips, Charlie Crabtree, Jimmy Black. *Back row:* Harold Smith, Anne Black, Shirley Houston, Gloria Hood, Harriet Smith, Shirley Grier, Sarah Wilson, Jo Anne Nance, Charlotte Craig, Martha Moser, O'Neal Rushing, Frances Collins, Shirley Crump, Carol Fisher, Juanita Trent.

ARTS AND CRAFTS

Seated: Charles Long, Paul Gardner, David Short, Elaine Blanchard, *Reporter;* Ann Schachner, Lollie McElreath, Toby McAteer, Joan Hargett, Evelyn Wyatt, Bobbie Jo Hargett, *Treasurer;* Marianna Miller, Jane Wingo, Barbara Hedberg, Thelma Thomas. *Second row:* John Bunn, Harry Tischler, Douglas Hursey, David Alexander, Carl Hargett, Van Hargett, Eddie Price, Max Head, Wayne Mullis, Sidney Haynes, Dean Moore, Mr. Martin, *Adviser. Third row:* Mike Brown, Jack Caldwell, John Bunn, Wesley Bolick, Morris Howard, Lester Furr, Cecil Greene, Dan Honeycutt. *Fourth row:* Jimmy Smith, Reid Matthews, Joe Yandle, Lane Austin, *Secretary;* Van Sustar, Larry Geer, William Frink, Eddie Alexander, *President;* Johnny Hovis, Tommy Conder, Johnny Phifer, Joe Dwyer, Bruce Halberstadt.

AUDIO-VISUAL

Front row: Gary Phillips, *President;* Mark Penny, *Vice-President;* Jeanette Phillips, *Secretary;* Leon Martin, *Treasurer;* Kenneth Tomberlin, *Chief Operator. Second row:* Bill Herring, Roger Sullivan, Kay Segee, Jane England, Beverly Grier, Effie Flowe, Barbara Dorton, Phyllis Long, Charlie Crabtree, Verner Jordan. *Third row:* Willie Rea, Kay Byrum, Arthur Lowder, John Black, Sam Biggers, Jimmie Rietzel, Sonny Flowe, James Alexander, James Watters, Hill Overton. *Back row:* Clyde Osborne, Grady Mullis, Fred Simpson, Mac Price, Leon Hord, Theron Huntley, Dick Curlee, Clyde Graham, Larry Stafford, Mack Helms. *Absent:* Mrs. Wolfe, *Adviser.*

COMMERCIAL CLUB

Seated: Shirley Shoemaker, *Reporter;* Phyllis Long, *Treasurer;* Beverly Grier, *Secretary;* Shirley Wallace, *Vice-President;* Jeanette Phillips, *President;* Mrs. Bowman and Mrs. Kendrick, *Advisers. Second row*: Sarah Caldwell, Helen Outen, Shirley Sykes, Shirley Outen, Myrtle Williams, Jean Daugherty, Muriel Ashley, Alma Hagler, Gloria Howell, Maxine Hill, Margaret Giles, Kay Satterfield, Jewell Hammer, Barbara Flowe, Ruth Kirkpatrick. *Back row*: Joyce Gardner, Doris Fisher, Mildred Fisher, Catherine Davis. Hazeline Hagler, Peggy Yandle, Carol Morris, Effie Flowe, Joyce McCoy, Pat Gouker, Millie Wood.

DISTRIBUTIVE EDUCATION

Front row: Sam Biggers, *President;* Polly Rodgers, *Vice-President;* Lawrence Newland, *Associate President;* Bobbie Jean Self, *Secretary;* Don King, *Treasurer;* Mickey Kiser, *Promotion Editor; Second row*: Barbara Houston, Jennie Lee Welch, Betty Lou MacDonald, Ila Roberts, Mrs. Jennings, *Adviser;* Mac Price, Kay Byrum, Marie Cathey, Doris Chastain. *Back row*: Elliot Chandler, Truette Hunt, Adrian Edwards, Wilse Wallace, James Watters, Jack Todd, Clyde Osborne, Robert Shaw.

FRENCH CLUB

First row: Carol Simmons, Linda Pence, Jack Newell, *Recording Secretary;* Jeanette Gladden, *Corresponding Secretary;* Tyleta Williams, *President;* Jimmy Sample, *Vice-President;* Joanne Newell, Edith Davis. *Second row*: Myrtis Steinek, Patsy Beaver, Lollie McElreath, Anne Schachner, Pat McArn, Alice Gibson, Jean Slagle, Barbara Huntley. *Third row*: Shirley Bradshaw, Margie Robertson, Pat Crump, Shirley Ross, Shelia Jordan, Ellen Houston, Sara Plaxco, Juanita Gladden, Jane Mullis. *Fourth row*: Carolyn Kistler, Gloria Hood, Melda Maddox, Dorothy Hargett, Neal Miller, Beth Norris, Barbara Funderburk, Betty Ann Grier, Joyce Rice. *Back row*: John Reaves, Anne Black, Dawn Hazard, Carolyn Kiser, Miss Choate, *Sponsor;* Bill Tarlton, Clyde Graham, Grady Sykes, Brice Pigg, Dick Curlee.

DRAMATICS CLUB

First row: Mr. Clark, *Adviser;* Dick Curlee, *Vice-President;* Virginia McFadden, *Secretary;* Billie Moore, *President;* William Tilley, *Reporter;* Bill Burns, *Treasurer*. *Second row*: Lollie McElreath, Pat Crump, Shelia Jordan, Alice Gibson, Jean Slagle, Jan Shetler, Jo Anne Newell, Billie Bartlett, Joyce Check, Barbara Dorton. *Third row*: Sadie Hough, Mary Ayer, Judy Rea, June Mann, Betty Jane Watson, Carol Fisher, Valorie Mosher, Jo Haynes, Janu McConnell, Bob Meyers, Roger Sullivan, Barbara Hedberg, Susie Dobbins, Jerry Evans. *Fourth row*: Bill Tarlton, Christine Callahan, Mack Helms, Tim Shumaker, Martha Lentz, Lee Orr, Jimmy Reitzel.

FUTURE HOMEMAKERS OF AMERICA

Front row: Alice Garmon, *Secretary;* Betsy Ross, *Song Leader;* Josephine Butler, *Historian;* Barbara Huntley, *Reporter;* Virginia McFadden, *Vice-President;* Betsy Haney, *President;* Susie Dobbins, *Parliamentarian;* Jo Haynes, *Treasurer. Second row:* Miss Williams, *Adviser;* Shirley Wilson, Betty Jo Howie, Barbara Curry, June Brown, Betty Edwards, Dolores Hood, Peggy Hardman, Carolyn White, Maxine Carpenter, Dean Allen, Martha Sharpe, Pat Voltz, Nancy Knotts, Shirley Hurley, Jeanice Welsh, Miss Watkins, *Adviser;* Gerald Flowe. *Third row:* Eddie Reaves, Gene McCorkle, Annette Williams, Carol Douglas, Willaree McGuirt, Feroline Pender, Gladys Huntley, Linda Pence, Frances Hardman, Elaine Hood, Nancy Earnhart, Elaine Taylor, Joyce Pennelle, Carolyn Davis, Harriet Short, Don Sells. *Fourth row:* Billy Mac Brewer, Lula Belle McManus, Elsie Brown, Joyce Taylor, Susie Phillips, Jeanette Gladden, Carolyn Kiser, Helen Rushing, Dawn Hazard, Billie Bartlett, Meta Furr, Patsy Vaughn, Sue Todd, Carolyn Kistler, Stanley Hooks. *Fifth row:* Sidney Shuman, Dorothy Garrison, Faye Plyler, Sarah Plaxco, Juanita Gladden, Margaret Abernathy, Betty Pender, Dean Hagler, Baine Alexander, Frances Campbell, Barbara Dorton, Margaret Wilson, Shirley Mullis, Sylvia Polk. *Back row:* Janet Purser, Lorea Griffin, Carolyn Wallace, Barbara Driggers, Carolyn Satterfield, Betty Hayes, Dixie Chandler, Edith Hughs, Virginia Fisher, Norma Nance, Rosalyn Bennett, Durand Cochrane, Martha Lentz, Irene McFadden, Nellie Tucker.

FUTURE FARMERS OF AMERICA

Front row: Mr. C. E. Patterson, *Adviser;* Willie Rea, *Secretary;* Arthur Lowder, *Reporter;* Ben Johnston, *Treasurer;* Jack Darnell, *Vice-President;* Theron Huntley, *President;* Mr. Tom B. Flatt, *Adviser. Second row:* Tommy Osborne, M. J. Daugherty, John Black, Dickie Matthews, James Blakeney. *Third row:* Johnny Wood, Billy Don Hicks, Billy Yandle, Bobby Kinley, Vann Hill, Richard Pigg, Larry Huntley, Alfred Tucker, Jimmy Pigg, Cecil Kisiah, Tommy Tadlock, John Rea, Mickey Ellington, Joe Flowe, J. C. Taylor. *Fourth row:* Ralph Cochrane, Buddy Houston, Gene Abernathy, Buddy McCorkle, Bobby Price, Larry Wallace, Robert Yandle, Jerry Funderburke, Paul Cochrane, Bobby Moore, Charles Abernathy, Joe Furr, Grady Aldridge. *Fifth row:* Leroy Dennis, Wayne Baucom, Joe Neil Foard, Everette Curlee, Jimmy Harris, Johnny Gray, John Black, Jim McLaughlin, Ben Stuart, Bill Morris, Harry Hood, Richard Harris. *Back row:* Grady Mullis, Robert Tweed, Gerald Johnston, Hope Stuart, Jimmy Hood, Keith Mullis, J. L. Nelson, Jimmy McDaniel, Frank Steele, Carl Furr, Tom McAlister, Bobby McDaniel, George Haynes, Robert Henderson, Lawrence Yount.

Y TEENS

Front row: Darlene Turner, Ann Shull, Sadie Oliver, June Mann, Shelia Jordan, Shirley Keesler, Joyce Cheek, *Secretary;* Sybil Mangum, *President;* Carolyn Mann, Joan Polk, *Vice-President;* Jo Nell Stafford, Jo Cockman, Sue Cockman, Betty Jo Ramsey, Betty Jean Pullen. *Second row:* Mary Ann Kephart, Linda Plyler, Patsy Wilson, Mackie Allen, Betty Watson, Betty Ann Clark, Ruth Bartlette, Faye Kisiah, Imogene Williams, Barbara Parker, Patsy Williams, Mickey Baird. *Back row:* Doris Jacobs, Millie Austin, Carolyn Lemmonds, Marlene Mosley, Mollie Love, Peggy Godfrey, Mary Conder, Ann Mosley, Carolyn Little, Peggie Kanipe, Valorie Neal, Jerry Hilton, Helen Godfrey, Barbara Quinten, Mary Hagler, Miss Lynn McBride, *Adviser.*

HI-Y CLUB

Front row: Mr. Ostwalt, *Adviser;* Leon Hord, *Secretary;* Bob Phillips, *Treasurer;* Larry Painter, *Vice-President;* Jerry Evans, *President;* Bill Burns, *Chaplain. Second row:* Eddie Reaves, Ray Hooper, Edward Bowden, Tom Prevatte, Tommy Osborne, Donald McCoy, Herman Vick, Clark King, Jim Walters, Wallace Satterfield, Paul Gardner, Bobby Reitzel, Buddy Hazard, Gerald Flowe. *Third row:* Max Head, Robert Camel, Carl Hargett, Billy MacBrewer, Buddy McCorkle, Jack Jordan, Lane Austin, Robert Tweed, Larry Wallace, Maxie Funderburk, Larry Woodrow, Wayne Forbis, Bobby Liley, Buddy Stephenson. *Fourth row:* Larry Price, Wayne Mullis, James England, Morris Howard, Joe McGinnis, Jimmy Hood, Roger Sullivan, Harold Mann, Max Helms, Tim Shumaker, Frankie Earp, Jack Tucker, Kenneth Outen, John Henry Carriker, Vann Hargett, Roy Murchison. *Back row:* Bruce Halberstadt, Leslie Taylor, Hope Stewart, Rodney Rogers, Micky Ellington, Wayne Baucom, Joe Neal Foard, Keith Mullis, Ralph Cochrane, Bobby Patton, Terry Murchison, Ed Graham, Frank Steele, Jerry Williams, Joe Dwyer.

4-H CLUB

Front row: Mildred Fisher, *Treasurer;* Jolean Smith, *Reporter;* Marianna Miller, *Vice-President;* Joan Hargett, *Secretary;* Carolyn Kistler, *President. Second row*: Jewell Hammer, Ruth Kirkpatrick, Thelma Thomas, Alma Hagler. *Third row*: Imogene Williams, Feroline Pender, Bain Alexander, Shirley Teeter, Harriet Smith. *Back row*: Patsy Harrill, Jane Audrey, Libby Kiser, Doris Fisher.

MOTOR CLUB

First row: Mr. Roper, *Adviser;* Bill Herring, Ray Hooper, Jerry Neal, Herman Vick, Larry Price, John Reaves, Wally Satterfield, Maurice Killman, Jimmy Brickell. *Second row*: Verner Jordan, Harold Ayers, Neal Miller, Perry Moor, Lee Orr. *Third row*: Kenneth Davis, Grady Sykes, Jerry Christenbury, James Alexander, Leslie Taylor, Mack Helms, Larry Wallace, Joe McGinnis, *Secretary;* Tommy Johnson, *Treasurer. Fourth row*: John Davenport, Rodney Rogers, Harry Spidal, Phillip Bryant, Jack Jordan, John Henry Carriker, Bobby Patton, Billy Young, Wesley Beaver, Jimmy Reitzel, *President;* Jerry Evans.

SHUTTERBUG CLUB

Front row: Kenneth Tomberlin, *President;* Mildred Sutton, *Secretary;* Valorie Mosher, *Vice-President;* Billie Moore, *Reporter;* Shirley Sutton, *Treasurer;* Mrs. Taylor, *Adviser. Second row:* Beth Norris, Sadie Hough, Joan Flowe, Jan Shetler, Geraldine Bowers, Hazel Broome, Inabelle Lawton, Jovonne Carter, Virginia McCall, Carol Simmons, Christine Callahan, Jolean Smith, Libby Kiser, Bill Rogers, Janu McConnell. *Back row:* Hill Overton, Tim Shumaker, Roger Sullivan, Earl Ernsberger, Buddy Hazard, Kemper Lee, Bob Myers.

SCIENCE CLUB

Front row: James Blakeney, Ann Bingham, Ann Hutchins, Betty Ann Alexander, Tommy Prevatt, Richard Harris, Dale Kimsey, *Vice-President. Second row:* Gale Lemmonds, Louise Robertson, Barbara Freeman, Larry Huntley, Everette Curlee, *Reporter;* Bruce Abernethy, *President;* Glen Bowers. *Back row:* Mr. Graham, *Adviser;* Carolyn Davis, *Secretary;* Roy Neal Flenniken, *Treasurer;* Leslie Taylor, Terry Huntley, Charles Morris, Calvin Lemmonds.

FUTURE TEACHERS OF AMERICA

Front row: Patsy Hooks, *Reporter;* Starr Carriker, *Historian;* Joyce Rice, Betty Grier, *Secretary;* Ellen Long, *President;* Leon Martin, *Treasurer;* Alice Gibson, *Vice-President;* Barbara Funderburk, *Parliamentarian. Back row:* Aldera Thomas, Betty Howell, Jackie Newell, Jean Slagle, Roger Stiers, Patsy Harrill, Edith Houston, Judy Rea, Joanne Newell. *Co-Sponsors:* Mrs. Wolfe and Mrs. Cline.

DEBATING CLUB

Seated: Mrs. Ostwalt, *Sponsor;* Martha Lentz, *Secretary-Treasurer;* Barbara Dorton, *President;* Alice Garmon, *Parliamentarian;* William Tilley, *Reporter. Standing:* Judy Rea, Susie Dobbins, Sue Phillips, Glen Bowers, Leon Martin, Catherine Myers, Martha Sharpe, Elaine Taylor.

BAND

Flag Bearers: Mollie Love, Sylvia Polk, Carolyn Wallace. *Drum Major:* Eddie Dwyer. *Majorettes:* Mildred Sutton, Barbara Quinton, Mary Hagler, Joan Polk. *First row:* Lawrence Yount, Benjy Fincher, Ronald Belk, Charlie Morris, Mary Ellington. *Second row:* Larry Woodrow, Arlen Earney, Dean Moore, Gayle Lemmonds, Kenneth Tomberlin. *Third row:* Kemper Lee, Patsy Harrill, Brice Pigg, Jerry Neal. *Fourth row:* Stephen Farrow, Bill Burns, Sarah Caldwell, Shirley Shoemaker, Bruce Halberstadt. *Fifth row:* Leon Hord, Beverly Grier, Douglas Hursey, Roy Holder, Margaret Abernethy. *Sixth row:* Billie Faye Jones, Bobby Reitzel, Jerry Christenbury, Perry Moore, Annie Ruth Green. *Seventh row:* Gerry Presson.

LIBRARY CLUB

Front row: Edith Houston, Starr Carriker, Helen Rushing, Ann Hutchins, Becky Greeman, Betty Ann Alexander, Barbara Freeman, Nellie York. *Second row*: Hazel Broome, Kay Segee, *Reporter;* Pat Mayer, Carolyn Little, *Treasurer;* Nancy Knotts, Carolyn Hathcock, Irene Gladden, Carolyn Satterfield. *Third row*: Shirley Wilson, Carolyn Wallace, Betty Broome, Maxine Hill, Effie Flowe, Carol Fisher, Betty Edwards, Shirley Sutton, Barbara Teeter. *Standing*: Eddie Dwyer, *President;* Bill Herring, Bill McNaul, Kenneth Davis, Stephen Farrow, Arlen Earney, Gerry Presson, Roger Stiers, Russell Phillips, *Secretary;* Fred Greenwood, Klein Spencer, Marianna Miller, *Vice-President;* Mary Edens, Tommy Conder, Mrs. Mamie Scroggs, *Adviser.*

JUNIOR RED CROSS

Front row: Mrs. Smith, *Adviser;* Bill Tarlton, Tim Shumaker, *Treasurer;* Shirley Grier, *Secretary;* Carolyn Davis, *President. Second row*: Shirley Sykes, Sybil Hough, Carolyn Black, Dean Hagler, Betty Jo Ramsey, Linda Pence, Betty Jo Howie, Anne Black. *Third row*: Jerry Mosely, Evelyn Wyatt, Bobbie Jo Hargett, Darlene Turner, Anne Shull. *Fourth row*: Toby McAteer, Jane Mullis, Nancy Deaton, Charlotte Craig, Kay Williams, Valorie Mosher, Sadie Oliver. *Back row*: Marion Sullivan, Mary Edens, Patsy Beaver, Doris Stennett, Betty Ann Clark, Harriett Short.

MIXED CHORUS

Front row: Tyleta Williams, *Treasurer;* Betty Howell, Barbara Huntley, Jane Wingo, *Secretary;* Anne Schachner, Toby McAteer, Verner Jordan, Charlie Crabtree, *Vice-President;* Fred Simpson, *President;* Tommy Conder, Sue Evans, Barbara Singleton, Ellen Houston, Juanita Deason, Margaret Giles, Thelma Thomas. *Second row:* Betsy Ross, Sarah Plaxco, Nancy Earnhardt, Carolyn Kiser, Elaine Blanchard, Jimmy Sample, Bill Young, Jack Newell, Kay Williams, Shirley Grier, Carolyn Keesler, Shirley Mullis, Joyce McCoy. *Third row:* Dottie Black, Joyce Rice, Betty Jo Ramsey, Betty Jean Pullen, Mary Conder, Shirley Sykes, Robert Tweed, Clyde Graham, Haskell Thompson, Tom Privette, Durand Cochrane, Juanita Trent, Billie Faye Jones, Peggie Kanipe, Shirley Keesler. *Back row:* Bobbie Joe Hargett, Carolyn Little, Evelyn Wyatt, Dalton Alexander, Eddie Alexander, Tommy Johnson, Hill Overton, Jimmy Hood, Bobby Nance, Jo Anne Jacobs, Shirley Wallace, Becky Huntley, Ellen Long, Margie Robertson, Mrs. Carson, *Adviser.*

GIRLS' CHORUS

Front row: Ann Hutchins, Helen Outen, Joyce Gardner, Betty Alexander, Patsy Williams. *Second row:* Joyce Gift, Nancy Deaton, Zula Miller, Martha Sharpe, Jeanice Welsh, Annette Williams, Becky Freeman. *Back row:* Mickey Baird, Doris Jacobs, Irene Gladden, Sue Phillips, Carolyn White, Ellen Williams, Joyce Miller.

ATHLETICS

FOOTBALL 1952

Roy Neal Flenniken
Co-Captain

Charlie Crabtree
Co-Captain

Front row: Gary Phillips, *Manager;* Harold Ayers, Willie Rea, Billy Gray, Gene Baker, Larry Price, Larry Griffie, Leon Martin, Eddie Price, Johnny Gray, Eddie Reaves, John Rea, Cecil Greene. *Second row:* Tommy Johnson, Leslie Taylor, Fred Simpson, Lester Furr, Charlie Crabtree, *Co-Captain;* Dale Kimsey, Wayne Baucom, Buddy Hazard, Hill Overton, Larry Stafford, Bobby Price, Coach Ostwalt. *Back row:* Coach Braaten, Ronald Belk, Eddie Alexander, Dalton Alexander, Sidney Shuman, James Baucom, Roy Neal Flenniken, *Co-Captain;* Lee Orr, Keith Mullis, Bobby Johnston, Pete Scercy.

Mr. Tom Braaten

Mr. Charlie Ostwalt

CHEERLEADERS

Barbara Hedberg
Jo Haynes
Billie Moore

Peggy Porter
Josephine Butler, *Chief*

Alice Gibson
Thelma Thomas
Jane Wingo

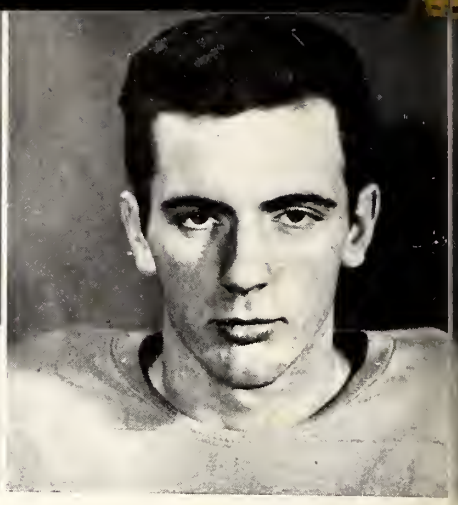

Fred Simpson

Charlie Crabtree

Larry Stafford

Jimmy Baucom

FOOTBALL

Our East High Eagle football team of 1952 was composed of several veteran players, headed by co-captains Charlie Crabtree and Roy Neal Flenniken, along with many boys who were experiencing football for the first time.

As the season began, much was expected of East's gridiron force and in the way of thrills, excitement, and team spirit those expectations were fulfilled. However, as the season progressed injuries to key players kept the Eagle machine from operating at its full power.

East opened its 1952 schedule with Myers Park, played at Memorial Stadium and witnessed by three thousand spectators. After a first half which saw Myers Park thwart every East High thrust and threaten to score on two occasions, the Eagles came to life. Sparked by Charlie Crabtree's passing and cool signal calling East scored three times in the second half. The first touchdown came on a 35 yard pass play from Crabtree to Bobby Johnston. Dale Kimsey skirted left end after a Crabtree pitch-out for the second tally and Fred Simpson breezed through a big hole in the left side of the line for 35 yards and the third and final marker. A stout defense headed by Eddie Alexander, Tommy Johnson, Roy Neal Flenniken, Billy Gray, and Sidney Shuman held the Myers Park eleven in check.

The Eagles played host to Tech High the following week. After completely dominating the play during the first half and leading 8 to 0 at the intermission, East fell before a Wolfpack eleven that would not be denied in the second half by a final score of 19 to 8.

Next East High traveled to Cramerton. This game was full of good hard blocking and tackling. The first half was very even with neither team scoring. During the second half East swung into a slight command, as far as the tempo of the game was concerned, on the fine running by Bobby Johnston and Dale Kimsey and the fierce line play of the East forward wall. However, they could not muster enough power to push the ball across and the game ended with the Eagles on the Cramerton 1 yard line. On the next to the last play center Lee Orr was injured and was out for the next two weeks.

East played host to West the following week and completely outplayed the Indians during the first two periods, holding a 7 to 0 advantage at halftime. During the second half the situation reversed itself and a fighting, determined West eleven eked out a 12 to 7 victory over the stunned Eagles.

After an open date the Eagles travelled to Bessemer City for a non conference game. During the first half it looked as though East was outmanned and the team trailed 6 to 0 at half time. However, in the last two periods they came to life, scoring late in the fourth quarter after having an 80 yard touchdown run by Dale Kimsey nullified by a clipping penalty. As the game ended, Bessemer City was trying vainly to pass their way to another score. Final score East 6, Bessemer City 6.

Bill Gray

John Gray

Dale Kimsey

Bobby Johnston

Roy Neal Flenniken

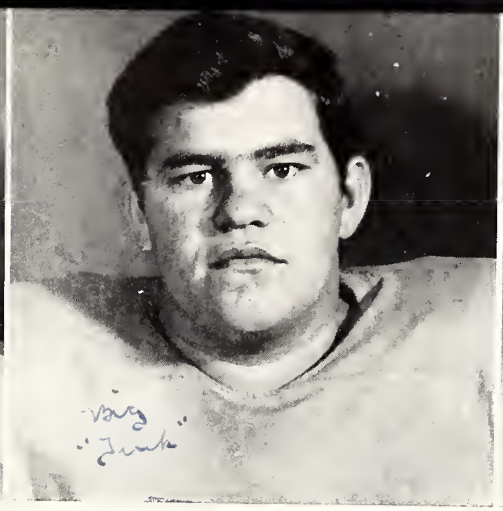

Tommy Johnson

Hill Overton

Eddie Alexander

HIGH-LIGHTS

An undefeated Landis High team was next on the Eagle schedule. The Eagles trailed 7 to 6 at the half, near the close of the half quarterback Charlie Crabtree sustained a back injury which kept him out of action for four weeks. In the third period both teams scored with neither team converting and the score stood at 13 to 12 until the last play of the game when Landis' all-state halfback, Bill Barnes, scored from six yards out. East's defensive team did a good job of checking the all-stater with his longest run of the night being for 12 yards. The passing of Charlie Crabtree and his replacement, Hill Overton, plus the running of Dale Kimsey and Bobby Johnston sparked the East offense. This was, perhaps, the best ball game the Eagles played during the season.

The East gridders bounced back the following week to defeat Fort Mill soundly 31 to 12. The running of Kimsey, Johnston and Fred Simpson was the feature in the East attack with Overton doing a fine job of directing the team. East's defensive line also gave a good account of itself. An elbow injury incurred on the first play by Bobby Johnston kept him from operating at his peak for the remainder of the season, although he did not miss a game.

Mount Holly invaded Richards Field next and after leading the Eagles 7 to 0 at half-time, fell before a hustling, determined East High eleven in the second half, 14 to 7. The spirit and play of the entire East aggregation during the second half, especially, was commendable.

North High was the Eagles' Homecoming foe and proved to be a formidable one. The Rebel singlewing attack kept the East defense off balance during the entire game. The Eagle offense could not get started with the result being a 12 to 0 victory for North. East High's first annual homecoming followed with Doris Jacobs being crowned Homecoming Queen.

The Eagle footballers closed their season against Harding's powerful gridiron force which went undefeated over the season and won the state AA championship. Harding's hard running backs and blocking cut down would-be tackler after tackler in their 68 to 13 onslaught. Even in defeat, however, the running of Dale Kimsey was outstanding.

The many seniors on the Eagle squad will be missed next season. Linemen like Eddie Alexander (voted the team's most valuable player), Tommy Johnson, Lee Orr, Roy Neal Flenniken, Sidney Shuman, James Baucom, Pete Scercy, and Larry Stafford will be hard to replace. Backs who will be sorely missed are Charlie Crabtree, Bobby Johnston, and Billy Gray, whose eligibility has run out. Nevertheless there are many promising boys coming back and we know that next year's gridders led by co-captains-elect Hill Overton and Dale Kimsey will give us a team of which we shall, again, be proud.

Sidney Shuman

Lee Orr

Gary Phillips

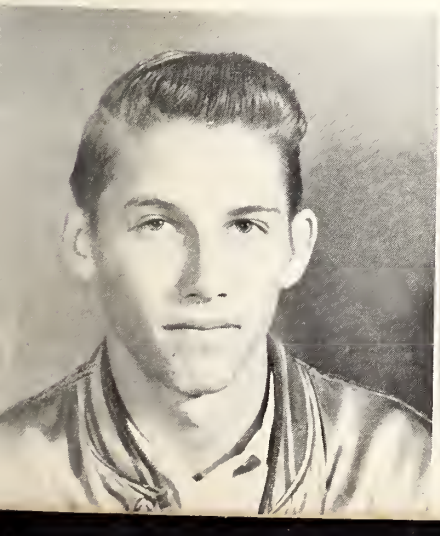

Pete Scercy

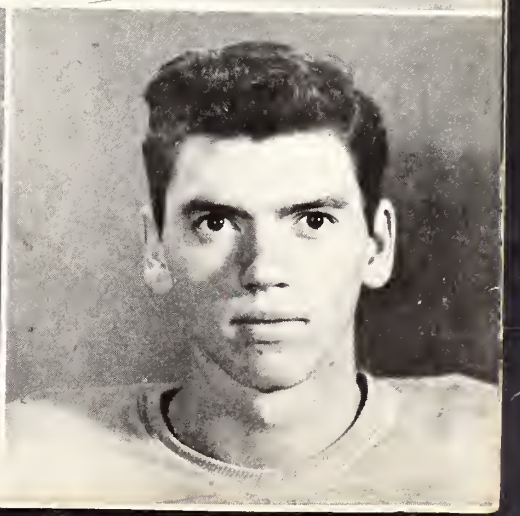

GIRLS' BASKETBALL

Kneeling: Annette Griffin, Judy Rea.

Standing: Ellen Long, Virginia McFadden, Mickey Baird, Patsy Hooks.

Front row: Annette Griffen, Betty Kiker, Barbara Huntley, Betsy Haney, Betty Howell, Judy Rea, Ellen Long.

Second row: Mr. Ostwalt, *Coach;* Virginia McFadden, Hazeline Haigler, Ann Evans, Betsy Ross, Patsy Hooks, Lorea Griffin, Mickey Baird, Jeanette Phillips, Carolyn Davis.

BOYS' BASKETBALL

VARSITY

Front row: Jimmy Black, Billy Mac Brewer, Larry Stafford, Fred Simpson, Billy Herring, Dale Kimsey, Robert Taylor.

Second row: Mr. Braaten, *Coach;* Charlie Crabtree, Jim McLaughlin, Donald Newell, Bobby Earp, Lee Orr, Dalton Alexander, Hill Overton, Eddie Reaves, *Manager.*

JUNIOR VARSITY

Front row: Donald Jackson, Jimmy Walter, Tommy Prevatt, Larry Harris, Wallace Treadway, Jerry Williams, Carl Hargett, Johnny Gardner, Bill McNaull.

Second row: Mack Helms, Leslie Taylor, Buddy Young, Jimmy Harris, Tim Shumaker, Milton Davis, John Reaves, Clark King, Eddie Reaves, *Manager.*

BASEBALL

Sammy Long
Larry Griffie

Donald Newell
Stanley Hooks

Bobby Johnston
Gerald Johnston
Jimmy Black

Jimmy Baucom
Charlie Crabtree
Jim McLaughlin

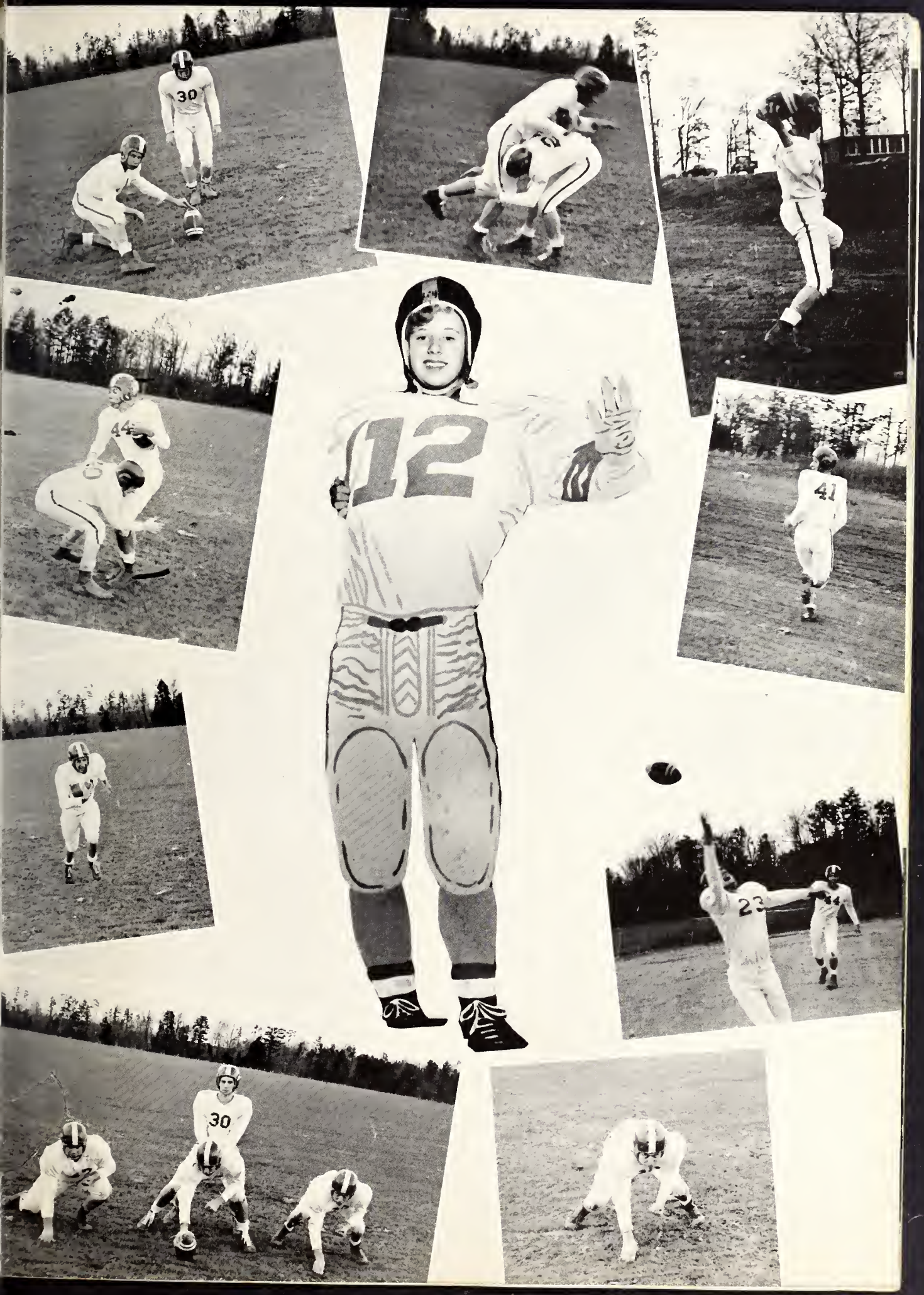
30
44
12
41
23
30

Dearest Sonny,

When I first met you five short years ago we were just two wild kids at the beginning of the eighth grade. (I think you will know why I say wild when you look back over those parties we had.) But I'll let you in on a secret. I enjoyed every minute of it! How's about you? Huh?

It would be useless for me to even try to tell you just how wonderful I think you are. Of all the boys I've known you are the only one I can't forget! Believe me I've tried!

Our good old school days together are just [illegible] to end but when I think of the [illegible] best times [illegible] naturally [illegible] mind. [illegible] to forget any [illegible] together and our conversations. [illegible] been a "pest" [illegible] should I say [illegible] didn't mean to be honestly. May the best of luck, happiness and success be yours in whatever you undertake throughout life. Remember that whatever [illegible] always be a real friend. Stay just as cute and sweet as you are now and the girls will come easy, but don't break all their hearts.

Love,

Shirley

FEATURES

When Seniors Were Young and Gay!

Alma Hagler
Beverly Grier
Clyde Graham
Valorie Mosher
William Tilley
Grady Sykes

Betty Broome
Neal Miller
Ellen Houston
Eddie Reaves
Barbara Flowe
Bill Burns

Juanita Deason
Dotty Black
Jo Ann Newell
Don Sells
Shirley Keesler
Phyllis Long

Barbara Hedberg
Susie Dobbins
Thelma Thomas
Billie Moore
June Sigmon
Jo Anne Jacobs Hilewitz

MARSHALS

Front row: Phyllis Long, Pat Gouker, Martha Lentz, Alice Garmon, Tyleta Williams, *Chief Marshal.*

Back row: Juanita Gladden, John Davenport, Calvin Lemmonds, Jimmy Sample, Jeanette Gladden.

Adviser: Miss Anne Watkins.

Shirley Keesler

Doris Davis

Kay Williams

Senior Beauties

Jane Wingo

Ila Roberts

Barbara Howe

Barbara Singleton Justice

Lorraine Staggs

Rosalyn Bennett

Underclass Beauties

Janice Welsh

Doris Jacobs

To a very sweet lady
all the success & luck
in the world, you should
have this — a fine person
Junkelwayne
Doris Jacobs

Betty Clarke

Sonny,
It has been great going to school & classes with you. You're a cute & sweet guy. Remember me always & our Bookkeeping class. Love & luck,
Shirley

ADVERTISEMENTS

Dear Sonny,
I have certainly enjoyed knowing you for these past years. You are certainly a swell boy. Stay the way you are now and don't ever let anything happen to come between you and Sabra. You make a wonderful couple. She's a swell girl and happiness is everything you do.
Love
Fore

Sonny, you've been good, and there's everything you deserve. Stay! You have had this fun, and there's a lot more to come. Wishing you the best of luck in the future.
Bill

SALEM SPRING CO., INC.

Manufacturing — Repairing — Retempering

AUTO, TRUCK and BUS SPRINGS

A Complete Line of

NEW AUTO and TRUCK SPRINGS
(Including Coil)

Phones 4-5961—5-5608
CHARLOTTE, N. C.
2215 BERRYHILL ROAD
At Intersection W. Morehead and Wilkinson Blvd.

MORROCROFT FARM

Sharon Road — Telephone 3-5939

DAIRY PRODUCTS
EGGS — CHICKENS — TURKEYS
BEEF — PORK — SAUSAGE

All Produced On Our Farm

Sonny,
I wish you all the luck & love in the future.
Love
Ann Mosley

Wheel Alignment
Body Work, Parts & Accessories
AUSTIN'S GARAGE
General Auto Repairing
All Work Guaranteed
J. L. Austin
3727 Monroe Rd. Phone 3-8911

VANCE HELMS SERVICE
Gas — Oils — Washing
Greasing — Tires — Tubes
Batteries
3702 Monroe Rd.
CHARLOTTE, N. C.

Sykes Grocery & Service
AMOCO GAS & OIL
MATTHEWS, N. C.

FIRESTONE STORES, INC.
120 Wilkes Place
Phone 2-1116
CHARLOTTE, N. C.
Use our Budget pay plan
Everything for the car, home, and farm

Carolina Transit Charter Service
ANYWHERE, ANYTIME
DEPENDABLE SERVICE
722 North Smith Street
CHARLOTTE, N. C.
H. W. Hunter
Phone: Day 4-0218—Phone: Night 4-6243

HANLINE POULTRY
Wholesale Poultry & Eggs
1010 East 7th Street
CHARLOTTE, N. C.
Phone 5-5719

Best of luck, success & happiness to a swell fellow. May you always get the best out of life.

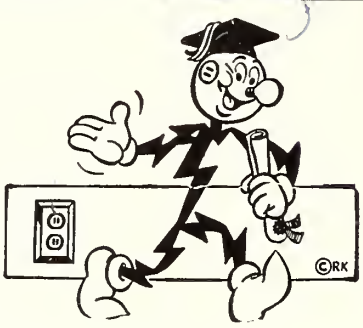

YOU ARE GRADUATING
into the freest economy on earth . . . the only one left where you can pick your own job and work out your own ideas about making it more productive and more profitable. Your diploma is a challenge to understand Our Way . . . to
KEEP IT FREE and MAKE IT BETTER

DUKE
POWER COMPANY
Serving the Piedmont Carolinas

Love, Betty Jo

Your Retail Lumber Dealer
Is The Place To Go For
QUALITY LUMBER AND MILL WORK

Let Him Tell You About
R-O-W
Removable Wood Window Units
and
NU-STYLE Wood Kitchen Cabinets

Distributed by

Miller Mill Work Corporation

CHARLOTTE, NORTH CAROLINA

CHARLOTTE FISH
and OYSTER COMPANY

●

300 E. Trade Street

CHARLOTTE, N. C.

COCHRAN & ROSS COAL COMPANY

601 West 6th Street Place

Phone 2-7149

★

GRADING—EXCAVATING

GRAVEL—COAL

Sorry, it has been a real pleasure knowing you this year. It has been a lot of fun having you around school. May you always have luck and success. May happiness be with you always. Stay as sweet as you are now and you will be tops in everything.
Love ya always,
Carolyn Mann

Good Luck
To a very
sweet girl.
It has been
fun knowing
you. Pat

Compliments of

Piedmont Equipment Company

2221 North Tryon Street

THE BANK OF MATTHEWS

Organized 1909

MATTHEWS, N. C.

Member Federal Deposit Insurance Corporation

J. R. WADDELL AND SONS

General Contractors

Commercial and Residential Construction

Telephone 4-2608

SOUTHERN PIPING AND ENGINEERING CO.

Hot Water—Steam & Radiant Heating

Joe W. Yandel
Richard "Dick" Smothers

1101 E. Trade St.
CHARLOTTE, N. C.

Best wishes to a real nice and considerate boy.
Love ya,
Shirley Shoemaker

Al Browne's Service Stations

Fuel Oil & Kerosene

Haney's Esso Servicenter

Telephone 2-6787

CHARLOTTE, N. C.

BUY AT OUR Esso SIGN

Prompt, Courteous, and Efficient

CALDWELL & HUNTER AUTO SERVICE

Phone 2-2567

NEWELL, NORTH CAROLINA

Charlotte Flower Shop

Flowers for all Occasions

Eunice Pressley Walden

1630 Elizabeth Ave.

Telephone 8587

Compliments of

Jones Electric Repair Co.

CITIZENS BANK

114 East Fourth Street

CHARLOTTE 2, NORTH CAROLINA

Larkwood Hosiery

CHADBOURN HOSIERY MILLS, INC.

CHARLOTTE, N. C.

Johny's Grill

Specializing in

Bar-B-Q Meats

Sandwiches—Lunch—Dinner

Peter Couchell, Mgr.

4025 Monroe Rd.

Phone 5-9858

Compliments of

OSBORNE ESSO SERVICE

G. C. Cline, Prop.

Concord Road

S. R. LEMMOND SERVICE STATION

MATTHEWS, N. C.

Phone 2222

Compliments of

Pinecrest Florist

PARK FLORIST

Mrs. Eunice D. Kesiah

Flowers Wired Anywhere

1619 Elizabeth Ave.

CHARLOTTE 4, N. C.

Phone 4-5896

Compliments of

THOMAS CADILLAC, OLDS

G. C. Thomas, President

Todd's Flowers

"Home of Fine Flowers"

Phone 8129

1504 Central Avenue

CHARLOTTE, N. C.

A FRIEND

BOB ALLEN AGENCY

1605 Elizabeth Avenue

Real Estate Insurance Building

Best of luck in the future - a friend
Garrett S. Mack

Compliments of

A FRIEND

Compliments of

A Friend

Dr. H. F. McManus

Sonny,
It has been
nice knowing a
swell boy like you.
Best of luck in everything
you do. Love you!
Blandina Mullis

CONGRATULATIONS TO

EAST HI STUDENTS

FROM

W. A. Yandell

Feimster Esso Servicenter

Telephone 9787

U. S. Highway No. 29 North

CHARLOTTE, N. C.

"STANDARD" ESSO DEALER

The Sign of Quality—The Symbol of Service

Thomas & Howard Co.

WHOLESALE GROCERIES

CHARLOTTE, N. C.

SHOP AT

McEwen and Thompson

Ladies' Shop For Better
Merchandise At Lower Cost

MINT HILL

Phone Charlotte 58-8818

McLean Clothing Store

Men's and Boys' Clothing and Shoes

Phone 58-8516

Compliments of

Mecklenburg Gulf Service

Concord Road

Sonny. I have enjoyed going to school with you. Always remember Brownie's Homeroom best year. Love, Sarah Caldwell

Kluttz Food Store

4009 North Tryon Street

GROCERIES

MEATS—PRODUCE

Compliments of

EASTWOOD AMOCO SERVICE STATION

Corner of Plaza and Potters Road

John I. Newell, Proprietor

Compliments of

FAIRVIEW GRILL

Concord Road

Singleton & Hartsell Body Works

Wrecked Cars Rebuilt—Painting

Upholstering and Seat Covers

502 West Fifth Street

Phone 3-4276

E. M. RENFROW

GENERAL MERCHANDISE

Cotton Buyer

Coal—Feed—Seed—Fertilizers

Phone 2071

MATTHEWS, N. C.

Compliments of

PIERCE POULTRY

Query-Spivey-McGee Company, Inc.

HARDWARE—BABY CHICKS

Phones 3-3282 and 3-5005

600 S. College St.

CHARLOTTE 2, N. C.

Ralph Miller Service Store

TELEPHONE 2-5804

PETROLEUM PRODUCTS

128 East Seventh Street

Dealers in Goodyear and Firestone Tires

Best Automobile Accessories For Your Car

Sonny,
It has been pleasure going to school with you all these years. May you have success in the future. a Friend, Alma

Oakhurst Sales Company

4200 Monroe Road
CHARLOTTE, N. C.

FUEL OIL
HARDWARE—FEED & SEED
FERTILIZER—PAINTS

Compliments of

TOWN OF PINEVILLE

C. H. McCoy, Mayor

Commissioners

C. R. Yandell — T. C. Robertson
R. K. Taylor — L. S. Miller
Jack Crump, Clerk and Treasurer

Compliments of

Kimbrell's Furniture

Phone 2248

FORT MILL, S. C.

PLANTATION GRILL

2426 West Morehead

Sandwiches and Fountain Service

Curb Service

Longleaf Mills, Inc.

MATTHEWS, NORTH CAROLINA

Quality Rayon Yarns

LITTLE HARDWARE CO.

HARDWARE AND PAINT

1332-34 South Mint Street
Phone 3-3133
CHARLOTTE 3, NORTH CAROLINA

FORD

The One Fine Car
in the Low Price Field

PETTIT MOTOR CO.

515 East 4th St. — Charlotte, N. C.

Matthews Pottery

Manufacturers of Flower Pots
Modeling Clay

Phone 2741

MATTHEWS, NORTH CAROLINA

Sorry I have really enjoyed going to school with you this year. Hope you have a good time in life. Best of luck to you Sonny. Bobby Kimbrell

Dearest Sonny,

It has really been great knowing you these past years. We really had some fine times together especially in the tenth grade. But I guess those days are gone forever. Just as in a few months our school days will be "finis".

Remember all the times we went to "Bains" square dances and the time you all got stuck in front of my house. How can we ever forget it was only about 40° below zero that night.

Sonny, I want you to know it has really been a pleasure dating you and knowing you. Remember our "Senior Year" together and also that I love you and always will.

I wish you all the happiness the world has to offer a sweet + cute way like you.

Love always,
"Joyce"

Compliments of

PENNY BROTHERS

Land Auctioneers

Sonny,
Now that this is your last year here at East, I wish you the best of luck. Many the future holds interesting for you.

Yours truly,
Jo Butler

Compliments of

CONCRETE SUPPLY COMPANY

J. W. RIDENHOUR

TEXTILE MACHINERY AND SUPPLIES

Telephone 5-1207 4101 Monroe Road

CHARLOTTE 5, NORTH CAROLINA

Bob Sullivan Dance Studio

Expert Instruction In

BALLROOM — TAP — BALLET — ACROBATIC
AND MODERN DANCE

Call 4-0209 For Information

All Ages—Private or Group

203½ West Trade

Apologies to Poetess Stein. A rose may be endlessly a rose; a job is more than just a job.

A job is a living.

So when you look for a job, you want security, good pay, assurance of raises and opportunity to advance.

Why not come in and talk with us about a position at the Telephone Company?

THE TELEPHONE COMPANY IS A GOOD PLACE TO WORK

YANDELL MOTOR COMPANY

Sales Ford *Service*

PINEVILLE, N. C. Phone 58

Only The '53 Ford Gives You So
Many Things You Need And
Want For So Little Money

SEE IT — VALUE CHECK IT — TEST DRIVE IT

Peggy Houston inc.

- LAMPS
- SHADES
- LAMP REPAIR
- GIFT ITEMS

212 N. Independence Blvd.
Phone 5-1327

M. L. Conder Food Store

FRESH MEATS
PRODUCE—GROCERIES

MATTHEWS, N. C.

Brandon's Grill

Curb Service

Pineville-Fort Mill Road

SANDWICHES & LUNCHES

Sporting Goods

Faul & Crymes, Inc.

415 S. Tryon St.

CHARLOTTE, N. C.

Compliments of

Davis Enterprises

J. C. Davis, President

Ted M. Broach, Secretary-Treasurer

P. O. Box 1324—129 West Fourth St.
CHARLOTTE 1, N. C.

FINANCE INVESTMENT MANAGEMENT CORP.

Southern Loan & Finance Corporation
Statesville, North Carolina
Southern Loan & Finance Corporation
Rock Hill, South Carolina
Charlotte Finance Corporation
Charlotte, North Carolina
American Credit Corporation
Rock Hill, South Carolina
American Credit Corporation
Laurens, South Carolina
American Credit Corporation
Clinton, South Carolina
S & S Finance Corporation
Chester, South Carolina
H & J Finance Corporation
Chester, South Carolina
Security Finance Corporation
Statesville, North Carolina
United Finance Corporation
Camden, South Carolina
United Finance Company
Hartsville, South Carolina

NATIONAL MANAGEMENT CORPORATION

Security Finance Co. of Lexington, Inc.
Lexington, North Carolina
Domestic Finance Corp. of Camden, Inc.
Camden, South Carolina
Home Finance Co. of Elberton, Inc.
Elberton, Georgia
Davis Finance Corporation
Elberton, Georgia
National Finance Company
Charlotte, North Carolina
Eastern Finance Corporation
Greenville, South Carolina
Eastern Finance Co. of Hickory, Inc.
Hickory, North Carolina
Eastern Finance Co. of Greenwood, Inc.
Greenwood, South Carolina
Eastern Finance Co. of Spartanburg, Inc.
Spartanburg, South Carolina
Eastern Finance Co. of Salisbury, Inc.
Salisbury, North Carolina
Eastern Finance Co. of Durham, Inc.
Durham, North Carolina

DAVIS INSURANCE AGENCY

Operating in all of the above listed towns

Butler Sea Food

"Everything in Fresh Seafoods"

919 S. McDowell Street

Phone 5-4409

B. D. FUNDERBURK

GENERAL MERCHANDISE

Phone 2061

MATTHEWS, NORTH CAROLINA

Compliments of

JOHNSTON BROS.

Feeds, Seeds, Fertilizers

113 South College St.
CHARLOTTE, N. C.
Phone 5-7395

We Specialize in Beautiful
Arrangements of Flowers and Fruits

BRUMLEY'S *Flowers and Fruits*

925 E. Morehead Street
CHARLOTTE, N. C.
Telephone 6-1538

Bill Brumley Dorothy Whitcher

Sonny-
Knowing you has been nice. Although we haven't been close friends I know you are a real nice guy and that you will go far. Here's hoping you have the very best, you deserve it.
Love yours,
Barbara D.

Compliments of

PIERCE POULTRY

Compliments of

Commonwealth Grocery

Midwood Barber Shop

2409 Central Avenue

CHARLOTTE, NORTH CAROLINA

AMERICAN TRUST COMPANY
CHARLOTTE, N.C.

Jimmie Ledford, Inc.

CLOTHING

1500 Central Ave.

Phone 3-0155

Compliments of

Grier's Grocery

1603 Elizabeth Avenue

Phone 3-2931

WE DELIVER

Compliments of

Don Rice Gulf Service

3030 Independence Blvd.

Phone 4-1573

Compliments of

D. B. WILSON, PUMPS

Hickory Grove Road

Phone 5-7512

Sonny, You are a very [illegible] with [illegible]

For Houses of Lasting Durability and Comfort, See:

JOE P. CRAIG and SONS

Builders

CHARLOTTE, NORTH CAROLINA

Telephone 6-1229

Route 2, Sharon-Amity Road

Compliments of

Wing Lee Hand Laundry

East Trade St.

CHARLOTTE, N. C.

Compliments of

Oakhurst Sundries

OBSERVER PRINTING HOUSE
CHARLOTTE N.C.

Sonny, it has been
a real pleasure going
to school with you this
year. You are a swell boy
with loads of personality.
Lots of Luck
Eleanor

Dear Floyd, I have enjoyed
attending school with you. I
hope that you and Dawn
will be satisfied with married
life. Always bear in mind
that I still have your number.
Best Wishes + Happiness.
Wayne Mullis
(Pete)

Sonny. It has been quite pleasing you these past three years. Luck and happiness in the future. See you around:
Mary Ellington

Autographs

It has been a pleasure [illegible]

Sonny,
It's been fun knowing you the year. You've got a personality that is really Tops. Good luck to a swell boy.
Doris Stennett

Sonny
I have enjoyed knowing you in the past.
Good luck always.
Phillis [illegible]

Sonny
It has been nice knowing you here at East this year
Good luck
Betty Shirley

Sonny,
It has been a pleasure teaching you. I shall always remember you as one of my first students. May you gain the best of everything from life.
Donald D. Abernethy

Autographs

Lots of luck in the coming years and the best in life.
Bill Gray

Sonny,
You're a swell guy.
Best of luck. You are a "stinker" though
Luck
Jan

Sonny,
Here's wishing the nicest guy in the world one of the best times in the world. Remember in the world we are the same, we are the same. Lots of fun.
Billie Butts

Mon cuisin,
You're a swell guy and I've enjoyed my twelve years of school with you. Best of luck to you in your love life and may you have. with us in your next poker game.
Au revoir,
Pete

Dear Sonny,
you are a cute & sweet boy. may you always have the best of luck. you surely do deserve it.
Love,
Betsy

Sonny,
It has been nice knowing you
May you have the best of everything.
Ann

Sonny,
You are a fine young man and you deserve everything you always wanted. Best of luck in everything.
Ann

Sonny,
I have enjoyed knowing and going to school with you!
Best of luck
Pat

Sonny,
You are a cute boy and one of the nicest boys I have ever know. stay that way and you make friends everywhere you go.
Love,
Helen

I have enjoyed going to school with you all these years. Best of Luck in the years to come.

Roy Neal

Sonny

Hasn't been fun the last two years? When you're blue just think of all the trips we've made. Here's hoping your luck is better than it was that time we went to Chapel Hill

Best of Luck.

Val

Sonny

Certainly has been fun going to school with you. Don't ever forget the Physics class and the trip to Chapel Hill. Best of luck always.

Love ya
Billie Moore

Sonny, I have enjoyed going to school with you this year. May you always have the best of everything in life.

Love & Luck always,
Jonell

Sonny, I have enjoyed going to school with you these years at C.H.S. Never forget our senior days. The best of everything to you.

a friend always,
"Jo"

Sonny,
I have enjoyed going to school with you this year and I hope to see you again sometimes.

Love ya,
Jelsine Lickman

Sonny, I have enjoyed going to school with you this year. May you have the best of luck.

Love
Barbara

Sonny,
I have really enjoyed being in Home room and Home ec's with you. I hope we will never forget the big tables or the big "4" in Home arts. I love like you and you will always be my friend and every one else.

Your friend forever
Jane McCall

CHARLOTTE MECKLENBURG PUBLIC LIBRARY
3 3114 05164 2965
NCR

To one of the
cutest boys at
East High. Here
Wishing you the best of
luck in the world!
Sincerely
Peggy Hardeman

Best of luck
to a sweet &
nice boy.
Love
Shirley Ross

Sonny
I have enjoyed
going to school
with you very much.
All the luck and
success.
Pete Darcy

But to luck
to a nice guy
a pal
Wishy Brown

Sonny,
It has really been swell
knowing such a wonderful
person as you. May all you
hopes and dreams come
true.
Love & Stuff,
Joanne Fennell

Sonny, how do
I hope you have the
best of luck that life
can offer. I've been nice knowing
Nancy and going to school with you
you and I hope & pray that you will have
luck, happiness & success throughout
life because you're a wonderful and
deserve the best life can offer.
Best Wishes
Elaine
Blankenship

Charlotte Mecklenburg Library

Sonny,
It has been my pleasure knowing you all these years. May your future be filled with success and happiness.
Theron Huntley

Sonny,
I wish you the best of luck the world can offer. Ray Hooper

Best of luck and much success in the future
Bill Patrick

Sonny,
I sure have enjoyed going to school with you. I wish you happiness and luck in the coming years. Remember coming back from Chapel Hill.
Love forever
Bill

Sonny I have enjoyed going to school with you this year. An I'll never forget the big "3" + 1 in Home Arts. An don't ask where it goes "just stand their an hold it."

A friend always,
Tommy Hudson

May success & happiness be yours
L. J. Jones

Sonny,
I have enjoyed going to school with you these last three years. Lot of luck to a nice guy. Robert Taylor

Sonny,
It has been a pleasure knowing you for such a short time. We miss of such one happiness to make the most and cute guy who dances the most.
Love Dorothy Cooper Bragaw

OSTERMAN PRINTING HOUSE
LOCKNOTH
NORTH CAROLINA